



**UNOFFICIAL ANSWER KEY**

# UPSC Prelims 2026

## GS Paper I

All 100 MCQs solved with detailed explanations, primary-source citations and per-question confidence flags. Every answer independently WebSearch-verified against  $\geq 2$  sources. Includes a full paper-level analysis vs Prelims 2021–2024.

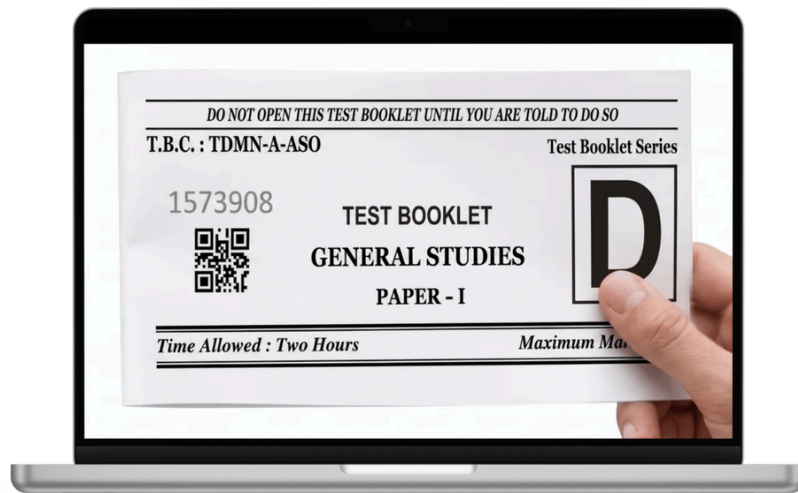

<b>100</b> QUESTIONS	<b>200</b> MARKS	<b>2 hours</b> DURATION	<b>Series D</b> TEST BOOKLET
-------------------------	---------------------	----------------------------	---------------------------------



**Bharat Choudhary**  
Founder · BharatNotes & Ujjyari

# Contents

Skip to any subject or question.

## Economy · 15 questions

● Q39	Tex certification for Eri Silk (NEHHDC)	C
● Q52	E-commerce revenue models	A
● Q53	RBI Financial Inclusion Index (FI-Index) sub-indices	C
● Q54	Open Network for Digital Commerce (ONDC)	C
● Q55	UPI vs CBDC (Digital Rupee / e-Rupee)	D
● Q56	Real-World Asset (RWA) Tokenization on blockchain	A
● Q57	Sustainable Finance / ICMA bond taxonomy	C
● Q58	MSME Financing / TReDS (Trade Receivables Discounting System)	B
● Q59	Fiscal Policy / Crowding Out Effect	B
● Q60	Rare Earth Elements (REEs) and NCMM 2025	A
● Q61	Aviation Insurance & Montreal Convention 1999	C
● Q62	Alternative Finance / Crowdfunding (SEBI 2014 framework)	C
● Q63	Indian Committees (Malhotra/L.C. Gupta/Urjit Patel/Malegam)	D
● Q64	Banking / NBFC regulation by RBI	A
● Q65	Multidimensional Poverty Index (Alkire-Foster / NITI Aayog National MP)	A

## Science & Tech · 15 questions

● Q44	Science & Tech - DIR-V Programme / DHRUV64 indigenous micropro	C
● Q45	Science & Tech - BIS standards / Defence (Bomb Disposal Suits)	C
● Q48	Science & Tech - India Semiconductor Mission (ISM) approved fa	C
● Q49	Science & Tech - Bharat Forecast System (IITM Pune, May 2025)	A
● Q51	Science & Tech - Blockchain (DLT) features	C
● Q66	Science & Tech - Genetic Medicines / Gene Therapy	C
● Q67	Science & Tech - Large Language Models (LLMs)	B
● Q68	Science & Tech - Stealth Technology (RCS / RAM / Counter-Steal	C
● Q69	Science & Tech - Aviation Flight Recorders (FDR + CVR / 'Black	B
● Q70	Science & Tech - Green Hydrogen / National Green Hydrogen Miss	B
● Q71	Science & Tech - Private Space Sector (IN-SPACe, Agnikul, Skyr	C
● Q72	Science & Tech - Drone Swarms (DRDO TDF / Counter-UAS)	B
● Q73	Science & Tech - Genome India Project (DBT, IISc, 2020-2025)	B
● Q74	Science & Tech - National Quantum Mission (NQM 2023-2031)	C
● Q75	Science & Tech - Deep Ocean Mission (MoES / NIOT / Samudrayaan	B

**History · 13 questions**

● Q1	Pleistocene drainage reorganization; biogeography	D
● Q3	Rigvedic rivers (Sapta Sindhu)	C
● Q5	Tamilakam (three crowned kings)	B
● Q6	Tripuri Crisis 1939 / Forward Bloc	C
● Q7	Awadh annexation 1856	A
● Q8	Montagu-Chelmsford Reforms 1919 / Communal politics	D
● Q10	agrarian/fertility terminology	B
● Q12	Hilton-Young Commission (1926) and the Ratio Question	A
● Q13	Second Urbanisation and Mahajanapadas	C
● Q17	place-value system	D
● Q18	crafts, metrology, domestic architecture	A
● Q19	Eka Movement 1921-22 and Bardoli Satyagraha 1928	C
● Q20	well irrigation and draught-animal power	C

**International · 12 questions**

● Q41	INTERPOL Notices (8 colour-coded types + Silver Notice 2025)	C
● Q43	India-Germany Friedrich Merz visit (Jan 2026)	B
● Q86	Indo-Bangladesh / Indo-Nepal River Bridges (Maitri Setu, Jhulaghat, Me)	D
● Q89	International Conventions Ratification (likely DEFECTIVE question)	D
● Q90	AI Impact Summit Delhi (Feb 2026) / New Delhi Declaration on AI	D
● Q91	India-ASEAN Connectivity (Kaladan, IMT Highway, Agartala-Akhaura)	A
● Q92	India's Development Partnership Projects (Bhutan/Afghanistan/Sri Lanka)	B
● Q94	Migration Platforms (Colombo Process / Abu Dhabi Dialogue / GFMD)	C
● Q95	UN Agencies & Nobel Peace Prize (UNHCR awarded twice)	A
● Q96	UN Peacekeeping Operations & Periods (UNMIL/MINURCAT/MINUSTAH/)	B
● Q97	BIMSTEC Institutions & Host Cities	C
● Q100	European Union Membership	C

**Art & Culture · 9 questions**

● Q2	Aniconic Buddhist art / iconography	A
● Q4	Buddhist art — Amaravati Mahachaitya	B
● Q9	Gharanas	D
● Q11	Carnatic-Hindustani raga equivalence	D
● Q14	Nagara vs Dravida shikhara styles	B
● Q15	Four Gatis (states of mundane existence)	B
● Q16	Mural Paintings (Gupta-Vakataka period)	A
● Q27	UNESCO World Heritage 2024	C
● Q50	Art & Culture - Indian cinema awards (Boong at BAFTAs 2026)	A

**Geography · 9 questions**

- **Q21** Physical Geography / UNESCO Global Geoparks 2025 **A**
- **Q23** Climate of Andaman & Nicobar Islands **B**
- **Q24** structure and drainage **B**
- **Q25** Sagarmala Programme and Sagarmala 2.0 **B**
- **Q29** Lake Turkana (East African Rift Valley) **B**
- **Q34** India's first deepwater trans-shipment port **D**
- **Q35** antecedent drainage and irrigation **C**
- **Q36** boundaries and international borders **C**
- **Q40** Strait of Hormuz and Persian Gulf countries **B**

**Environment · 9 questions**

- **Q22** Madhav Tiger Reserve and Sakhya Sagar Ramsar Site **B**
- **Q26** Foxtail orchid (*Rhynchostylis retusa*) **B**
- **Q28** FAO Strategic Framework / Blue Transformation **B**
- **Q30** REDD+ projects in India - Plan Vivo certification **C**
- **Q31** India's Climate Change Response - LT-LEDS and BUR-4 **B**
- **Q32** Western Hoolock Gibbon (India's only ape) **B**
- **Q33** Mangrove ecosystems and climate resilience **D**
- **Q37** Amur Falcon migration and Doyang Lake conservation **A**
- **Q42** NIRANTAR platform under MoEFCC (4 thematic verticals) **B**

**Polity · 8 questions**

- **Q79** Article 13 definition of 'law' (custom and usage) **D**
- **Q80** Constitution's self-referential Articles (393/394/395) **B**
- **Q82** SC/ST Constitutional Provisions (5th vs 6th Schedule, Income Tax Sec 1) **A**
- **Q83** Parliamentary Procedure / Starred vs Unstarred Questions **C**
- **Q84** Committee on Welfare of SC/ST (Joint Parliamentary Committee) **D**
- **Q87** Zero FIR under Section 173 BNSS 2023 **D**
- **Q88** Government Organisations (CEIB / SFIO / CBI / CVC) **D**
- **Q99** Revamped Rashtriya Gram Swaraj Abhiyan (RGSA, 2022-2026) **B**

**Ethics in Governance · 3 questions**

- **Q76** Accountability in public-health programmes **C**
- **Q77** Conflict Resolution (PESA / FRA / FPIC) **A**
- **Q78** Whistleblowing & Procurement Integrity **C**

**Security · 3 questions**

- **Q85** Mission Sudarshan Chakra (Air Defence Shield by 2035) **A**
- **Q93** Defence Manufacturing in India (Su-30 MKI / T-90 Mk-III / Akula) **A**
- **Q98** Indian Army Corps & Headquarters **D**

**Current Affairs · 2 questions**

- **Q46** Nobel Prize Physics 2025 **C**
- **Q47** Grand Slam Tennis governance & rules **C**

**Agriculture · 1 question**

- **Q38** Rainfed Area Development (RAD) under NMSA **D**

**Social Justice · 1 question**

- **Q81** Disability Rights (RPwD Act 2016 / Sugamya Bharat Abhiyan) **B**

1

History

Hard

Ans · D

HIGH

Consider the following assertion:

*In the Pleistocene period either the Yamuna once flowed into the Indus, or the Sutlej flowed into the Yamuna and one major tributary of either had shifted from the Ganga to the Indus or vice versa.*

Which of the following is/are the basis of the above assertion?

1. The Nadi-Sukta of the Rigveda
2. The explorations of the Sutlej and the Yamuna by Robert Bruce Foote
3. The presence of the same species of dolphins in both the Indus and the Ganga river systems

A 1 only

B 2 only

C 1 and 2

D 3

### WHY THE ANSWER IS (D) 3

The assertion concerns drainage reorganization in the Indo-Gangetic plain during the Pleistocene (~2.58 mya to 11,700 ya), specifically the possibility that the Yamuna once drained westward into the Indus system or that the Sutlej was once a tributary of a Yamuna-Ganga system, with a major tributary shifting between basins. The question asks what EVIDENCE supports this hypothesis.

**Statement 1 (Nadi-Sukta of Rigveda):** The Nadi-Sukta (RV 10.75) is a Rigvedic hymn dated roughly 1500-1000 BCE - a Holocene-era cultural document. It enumerates rivers like Ganga, Yamuna, Sarasvati, and Sutlej as they existed in Vedic times. It cannot, by definition, provide evidence for Pleistocene-period drainage configurations that ended thousands of years before its composition. It is relevant to the Sarasvati debate, but not to PLEISTOCENE river shifts.

**Statement 2 (Bruce Foote):** Robert Bruce Foote (1834-1912) of the Geological Survey of India is the 'Father of Indian Prehistory' for his 1863 Pallavaram handaxe discovery and subsequent identification of 450+ prehistoric sites - but his fieldwork was in Madras, Hyderabad, Bombay, Karnataka and Gujarat. There is no record of him exploring the Sutlej-Yamuna interfluvium or formulating river-capture hypotheses for that region.

**Statement 3 (Same dolphin species in Indus and Ganga):** *Platanista* dolphins occur in both the Indus and Ganga-Brahmaputra systems, which are not connected today. Since dolphins cannot cross the sea (estuaries far apart) or watersheds, their shared presence is the classic biogeographic argument that these basins were once hydrologically linked - exactly the kind of evidence the assertion needs. Molecular-clock work (Braulik et al., 2021) dates the Indus-Ganges *Platanista* split to ~550,000 years ago, squarely in the Pleistocene.

Only statement 3 supports the assertion. **Answer: (d) 3.**

### STATEMENT-BY-STATEMENT ANALYSIS

**X #1** The Nadi-Sukta (Rigveda 10.75) is a Vedic hymn (~1500-1000 BCE, Holocene); it documents river positions in Vedic times and is used for the Sarasvati debate, not as evidence for Pleistocene drainage reorganization.

**X #2** Bruce Foote (GSI, 1834-1912) is celebrated for prehistoric archaeology in Madras/Hyderabad/Bombay/Karnataka/Gujarat - notably the 1863 Pallavaram handaxe - with no documented Sutlej-Yamuna explorations or river-shift work.

**✓ #3** Shared occurrence of *Platanista* dolphins in the Indus and Ganga (today disconnected) is the textbook biogeographic basis for inferring a past hydrological link; molecular dating places the Indus-Ganges *Platanista* divergence at ~550 ka, in the

Pleistocene (Braulik et al. 2021).

### RELATED CONCEPTS

Saraswati / Ghaggar-Hakra hypothesis

Pleistocene river capture and avulsion in the Indo-Gangetic plain

Platanista biogeography and molecular-clock divergence

Yamuna eastward shift (~18 ka) and Sutlej westward shift (~8 ka)

Potwar / Delhi Ridge as Indus-Ganga water divide

### SOURCES

- PRIMARY** Clift et al. (2012), 'U-Pb zircon dating evidence for a Pleistocene Sarasvati River and capture of the Yamuna River', *Geology* 40(3): 211-214 <https://pubs.geoscienceworld.org/gsa/geology/article/40/3/211/130795/U-Pb-zircon-dating-evidence-for-a-Pleistocene>
- PRIMARY** Braulik, G.T. et al. (2021), 'Taxonomic revision of the South Asian River dolphins (Platanista)', *Marine Mammal Science* 37(3): 1022-1059 <https://onlinelibrary.wiley.com/doi/10.1111/mms.12801>
- PRIMARY** Wikipedia: Indus river dolphin - 'A possible explanation is that several north Indian rivers such as the Sutlej and Yamuna changed their channels in ancient times while retaining their dolphin populations' [https://en.wikipedia.org/wiki/Indus\\_river\\_dolphin](https://en.wikipedia.org/wiki/Indus_river_dolphin)
- PRIMARY** Wikipedia: Nadistuti Sukta (Rigveda 10.75) - composition dated to late Rigvedic / Holocene period [https://en.wikipedia.org/wiki/Nadistuti\\_Sukta](https://en.wikipedia.org/wiki/Nadistuti_Sukta)
- PRIMARY** Wikipedia: Robert Bruce Foote - geological surveys in Madras, Hyderabad, Bombay, Karnataka, Gujarat [https://en.wikipedia.org/wiki/Robert\\_Bruce\\_Foote](https://en.wikipedia.org/wiki/Robert_Bruce_Foote)
- SECONDARY** Britannica: Robert Bruce Foote biographical entry (Father of Indian Prehistory, southern India fieldwork) <https://www.britannica.com/biography/Robert-Bruce-Foote>

2

Art & Culture

Easy

Ans · A

HIGH

What does an empty seat represent in early Buddhist iconography?

✓ **A** The meditation of the Buddha

**B** The Buddha's First Sermon

**C** The Buddha's Mahaparinibbana

**D** The Buddha's Mahabhinishkramana

### WHY THE ANSWER IS (A) THE MEDITATION OF THE BUDDHA

Early Buddhist art at sites like Sanchi, Bharhut and Amaravati (c. 3rd century BCE to 1st century CE) belongs to the aniconic phase, in which sculptors did not depict the Buddha in human form. Instead, his presence and the key events of his life were conveyed through symbols. The standard NCERT mapping (Class 12 Themes in Indian History Part I, Chapter 4: Thinkers, Beliefs and Buildings) explicitly states that 'the empty seat was meant to indicate the meditation of the Buddha,' the stupa stood for the mahaparinibbana, and the wheel for the first sermon at Sarnath. The empty seat is the vajrasana, the diamond throne under the Bodhi tree at Bodh Gaya, on which the Buddha sat in deep meditation.

Evaluating each option:

- **(a) Meditation of the Buddha** - Correct. NCERT directly assigns this symbolism to the empty seat.
- **(b) Buddha's First Sermon** - Incorrect. The first sermon at Sarnath is symbolised by the Dharmachakra (wheel), often shown with two deer.
- **(c) Buddha's Mahaparinibbana** - Incorrect. The final liberation at Kushinagar is represented by the stupa.
- **(d) Buddha's Mahabhinishkramana** - Incorrect. The Great Renunciation is symbolised by the riderless horse Kanthaka (or footprints leaving the palace).

Though some art historians (notably Susan Huntington) argue the empty throne could represent cetiya worship or also signal enlightenment, the UPSC-NCERT canonical mapping firmly equates it with the Buddha's meditation, making **(a)** the

intended answer.

#### RELATED CONCEPTS

Aniconism in Buddhism

Sanchi stupa reliefs

Vajrasana (diamond throne)

Bodhi tree iconography

Eight Great Events of Buddha's life

#### SOURCES

- PRIMARY** NCERT Class 12 Themes in Indian History Part I, Ch.4 Thinkers, Beliefs and Buildings - Sanchi aniconic symbols <https://ncert.nic.in/textbook/pdf/lehs104.pdf>
- PRIMARY** Aniconism in Buddhism - Wikipedia (empty throne under Bodhi tree as aniconic symbol) [https://en.wikipedia.org/wiki/Aniconism\\_in\\_Buddhism](https://en.wikipedia.org/wiki/Aniconism_in_Buddhism)
- PRIMARY** Vajrasana, Bodhi Gaya - Wikipedia (diamond throne / seat of enlightenment under Bodhi tree) [https://en.wikipedia.org/wiki/Vajrasana,\\_Bodhi\\_Gaya](https://en.wikipedia.org/wiki/Vajrasana,_Bodhi_Gaya)
- SECONDARY** Smarthistory - Aniconic vs. iconic depictions of the Buddha in India <https://smarthistory.org/aniconic-vs-iconic-depictions-of-the-buddha-in-india/>
- SECONDARY** Buddhist symbolism - Wikipedia [https://en.wikipedia.org/wiki/Buddhist\\_symbolism](https://en.wikipedia.org/wiki/Buddhist_symbolism)

3

History

Medium

Ans · C

HIGH

Which of the following pairs of ancient and modern names of rivers is/are correctly matched?

- Vitasta : Chenab
- Asikni : Jhelum
- Parushni : Ravi
- Yavyavati : Beas

A 1 and 2

B 3 and 4

✓ C 3 only

D 4 only

#### WHY THE ANSWER IS (C) 3 ONLY

The question tests the standard Rigvedic-to-modern mapping of the Sapta Sindhu rivers. Only one pair is correctly matched.

**Statement 1 (Vitasta : Chenab) is WRONG.** Vitasta is the Rigvedic name of the **Jhelum** (Greek: Hydaspes), not the Chenab. Attested in the Nadi-Sukta (RV 10.75) and later Sanskrit literature.

**Statement 2 (Asikni : Jhelum) is WRONG.** Asikni (literally 'the dark one') is the Rigvedic name of the **Chenab** (Greek: Acesines), not the Jhelum. The pair is essentially the inverse of statement 1 - a classic swap trap.

**Statement 3 (Parushni : Ravi) is CORRECT.** Parushni is the established Rigvedic name of the **Ravi** (Greek: Hydraotes), most famous as the site of the *Dasarajna* (Battle of Ten Kings) fought by King Sudas of the Bharata tribe (RV 7.18). The Ravi is also called Iravati in later texts, but Parushni is its Rigvedic name.

**Statement 4 (Yavyavati : Beas) is WRONG.** The Beas is identified with **Vipas/Vipasa** in the Rigveda. Yavyavati is a lesser-known river mentioned in RV 6.27.6; Witzel and Blazek identify it with the **Zhob river** in northern Baluchistan; some scholars equate it with Drishadvati - never with the Beas.

Only statement 3 is correctly matched: **answer (c).**

**STATEMENT-BY-STATEMENT ANALYSIS**

- X #1 Vitasta = Jhelum (Greek Hydaspes), NOT Chenab. Swapped with Asikni.
- X #2 Asikni ('dark one') = Chenab (Greek Acesines), NOT Jhelum. Swapped with Vitasta.
- ✓ #3 Parushni = Ravi (Greek Hydraotes) - site of the Battle of Ten Kings (Dasarajna, RV 7.18).
- X #4 Beas = Vipas/Vipasa in the Rigveda. Yavyavati (RV 6.27.6) is identified with the Zhob river in Baluchistan (Witzel, Blazek), not the Beas.

**RELATED CONCEPTS**

- Sapta Sindhu (Land of Seven Rivers)    Nadi-Sukta (Rigveda 10.75)    Battle of Ten Kings (Dasarajna, RV 7.18)
- Greek-Indian river name correspondences (Hydaspes/Acesines/Hydraotes/Hyphasis)
- Vipas-Beas, Shutudri-Sutlej, Sindhu-Indus

**SOURCES**

1. **PRIMARY** Rigvedic rivers - Wikipedia (complete name table) [https://en.wikipedia.org/wiki/Rigvedic\\_rivers](https://en.wikipedia.org/wiki/Rigvedic_rivers)
2. **PRIMARY** Yavyavati - Dharmapedia (Witzel 1995 identification) <https://en.dharmapedia.net/wiki/Yavyavati>
3. **SECONDARY** Rivers in Rigveda - Dharmawiki [https://dharmawiki.org/index.php/Rivers\\_in\\_Rigveda](https://dharmawiki.org/index.php/Rivers_in_Rigveda)
4. **SECONDARY** GKToday - Rigvedic Name and Modern Names of Indian Rivers <https://www.gktoday.in/rigvedic-name-and-modern-names-of-indian-rivers/>

**4**

Art &amp; Culture

Medium

Ans · B

HIGH

Which of the following statements on the Amaravati Stupa and its relief sculpture is/are correct?

1. It was located in the lower Krishna valley
2. In India, it was next only to the Sanchi Stupa in size
3. The Amaravati school of sculpture made a lasting impact on the later South Indian sculpture, and its products were carried to Sri Lanka and South-east Asia

A 1 only

✓ B 1 and 3 only

C 2 and 3 only

D 1, 2 and 3

**WHY THE ANSWER IS (B) 1 AND 3 ONLY**

The question tests precise knowledge of the Amaravati Stupa (Mahachaitya) — its location, scale relative to Sanchi, and cultural footprint.

**Statement 1 (lower Krishna valley) is CORRECT.** The Amaravati Mahachaitya stands on the southern bank of the Krishna River near Amaravathi village in Palnadu/Guntur district, Andhra Pradesh, squarely within the lower Krishna valley. The site is protected by the ASI and was a major Satavahana-era Buddhist centre.

**Statement 2 (next only to Sanchi in size) is INCORRECT.** The Amaravati Stupa was actually *larger* than the Sanchi Great Stupa. Amaravati's dome was about 50 metres in diameter and roughly 27 metres tall; the outer railing extended to nearly 59 m. The Sanchi Stupa 1 is only about 36.5 m in diameter and 16.4 m tall. So Amaravati exceeded Sanchi in both dimensions, not the reverse.

**Statement 3 (impact on South India and export to Sri Lanka / South-East Asia) is CORRECT.** The Amaravati school of sculpture (c. 2nd century BCE - 3rd century CE) deeply influenced later Pallava and early Chola sculptural traditions.

Through the maritime trade of the Andhra coast, Amaravati-style images and Buddhist iconography travelled to Sri Lanka (Anuradhapura) and across South-East Asia - Myanmar (Sri Ksetra), Thailand, Cambodia and Indonesia (Sumatra, Java) - shaping the early Buddhist art of these regions.

Only statements 1 and 3 are correct: **answer (b)**.

#### STATEMENT-BY-STATEMENT ANALYSIS

- ✓ #1 Amaravati is on the southern bank of the Krishna in Guntur/Palnadu district, AP - within the lower Krishna valley (ASI; Incredible India).
- ✗ #2 Amaravati Stupa (~50 m dia, ~27 m height) was LARGER than Sanchi Stupa 1 (~36.5 m dia, ~16.4 m height), not next to it in size.
- ✓ #3 Amaravati school shaped later Pallava/Chola sculpture and its style spread via maritime trade to Sri Lanka (Anuradhapura) and SE Asia (Myanmar, Thailand, Cambodia, Indonesia).

#### RELATED CONCEPTS

Satavahana Buddhist art   Mahachaitya (Great Stupa)   Maritime spread of Indian art to SE Asia   Pallava sculpture  
Anuradhapura Buddhism

#### SOURCES

1. **PRIMARY** Amaravati Stupa - Wikipedia (location, dimensions, history) [https://en.wikipedia.org/wiki/Amaravati\\_Stupa](https://en.wikipedia.org/wiki/Amaravati_Stupa)
2. **PRIMARY** Amaravati art - Wikipedia (school, spread to SE Asia) [https://en.wikipedia.org/wiki/Amaravati\\_art](https://en.wikipedia.org/wiki/Amaravati_art)
3. **PRIMARY** Sanchi Stupa - Wikipedia (size comparison) [https://en.wikipedia.org/wiki/Sanchi\\_Stupa](https://en.wikipedia.org/wiki/Sanchi_Stupa)
4. **PRIMARY** Incredible India - Amaravati Mahachaitya (Andhra Pradesh) <https://www.incredibleindia.gov.in/en/andhra-pradesh/amaravati/amaravati-mahachaitya>

5

History

Medium

Ans · B

HIGH

Which of the following pairs of the king and his dynasty in early historical Tamilakam is/are NOT correctly matched?

1. Senguttuvan : Chera
2. Udiyanjeral : Chola
3. Nedunjelidan : Pandya

A 1 and 2

✓  B 2 only

C 1 and 3

D 3 only

#### WHY THE ANSWER IS (B) 2 ONLY

The question is NEGATIVE - asks which pairs are NOT correctly matched.

**Pair 1 (Senguttuvan : Chera) is CORRECTLY MATCHED.** Senguttuvan (also Cheran Senguttuvan), son of Imayavaramban Nedun Cheralathan, was a celebrated Chera king of the Sangam age. He is the heroic protagonist of the Tamil epic *Silappadikaram*, authored by his younger brother Ilango Adigal (a Chera prince turned ascetic). He instituted the Pattini cult (worship of Kannagi) and undertook a famous northern military expedition.

**Pair 2 (Udiyanjeral : Chola) is NOT CORRECTLY MATCHED.** Udiyanjeral - also known as Uthiyar Cheralathan, Perum Choru Udiyan Cheralathan or Athan I - was a CHERA king, traditionally regarded as the founder of the Chera dynasty in the

Sangam age (c. 1st-3rd century CE), with capital at Kuzhumur in Kuttanad. He earned the epithet 'Perum Chorrur' (great feast) for feeding both armies during a battle (a Mahabharata-allusion). He was defeated by Karikala Chola at the Battle of Venni. The correct match is **Udiyanjeral : CHERA**, not Chola.

**Pair 3 (Nedunjeliyan : Pandya) is CORRECTLY MATCHED.** Nedunjeliyan was a famous Pandya king of Madurai (most prominently Nedunjeliyan II, victor of Talaiyalanganam c. 210 CE). In *Silappadikaram*, it is the Pandya king Nedunjeliyan who wrongly executes Kovalan and is then cursed by Kannagi, leading to the burning of Madurai.

Only pair 2 is not correctly matched: **answer (b)**.

#### STATEMENT-BY-STATEMENT ANALYSIS

- ✓ #1 Senguttuvan (Cheran Senguttuvan) = Chera. Hero of Silappadikaram, instituted the Pattini cult of Kannagi.
- ✗ #2 Udiyanjeral (Uthiyan Cheralathan / Athan I) was the founder-king of the CHERA dynasty, not Chola. He famously fed both armies ('Perum Chorrur') and was defeated by Karikala Chola at the Battle of Venni.
- ✓ #3 Nedunjeliyan (Nedunjeliyan II, victor of Talaiyalanganam) was a Pandya king of Madurai - the king who unjustly executed Kovalan in Silappadikaram.

#### RELATED CONCEPTS

Sangam Age (c. 3rd c. BCE - 3rd c. CE)

Three Crowned Kings (Mu-vendar) of Tamilakam: Chera, Chola, Pandya

Silappadikaram and Ilango Adigal

Battle of Venni (Karikala Chola defeats Cheras and Pandyas)

Battle of Talaiyalanganam

#### SOURCES

1. **PRIMARY** Uthiyan Cheralathan - Wikipedia [https://en.wikipedia.org/wiki/Uthiyan\\_Cheralathan](https://en.wikipedia.org/wiki/Uthiyan_Cheralathan)
2. **PRIMARY** Cilappatikaram (Silappadikaram) - Wikipedia <https://en.wikipedia.org/wiki/Cilappatikaram>
3. **PRIMARY** Nedunjeliyan II - Wikipedia [https://en.wikipedia.org/wiki/Nedunjeliyan\\_II](https://en.wikipedia.org/wiki/Nedunjeliyan_II)
4. **SECONDARY** K.A. Nilakanta Sastri, A History of South India (OUP), Ch.5 - Sangam Age
5. **SECONDARY** Upinder Singh, A History of Ancient and Early Medieval India (Pearson 2008), Ch.7 Early Historical Period

6

History

Hard

Ans · C

HIGH

Which of the following factors contributed to the formation of the Forward Bloc by Subhas Chandra Bose in 1939?

1. Bose failed to win the confidence of Mahatma Gandhi
2. The Congress Left was disunited and failed to support Bose
3. The Communists did not support Bose in his endeavours
4. The supporters of M.N. Roy and socialist leaders like Jayaprakash Narayan preferred Congress unity to supporting Bose

(A) 1, 2 and 3

(B) 1, 2 and 4

✓ (C) 1, 3 and 4

(D) 2 and 4 only

#### WHY THE ANSWER IS (C) 1, 3 AND 4

The Forward Bloc was founded by Subhas Chandra Bose on 3 May 1939, weeks after his resignation as Congress president following the Tripuri crisis. The question tests the precise factors that pushed Bose to break from the Congress mainstream.

**Statement 1 (Bose lost Gandhi's confidence) is CORRECT.** After Bose defeated Gandhi's candidate Pattabhi Sitaramayya at the Tripuri presidential election (February 1939), Gandhi famously declared Sitaramayya's defeat as 'my defeat'. The Working Committee, dominated by Gandhians, refused to cooperate; the Pant Resolution effectively endorsed Gandhi's leadership, forcing Bose's resignation in April 1939.

**Statement 2 (Congress Left was disunited and failed to support Bose) is INCORRECT as framed.** The Congress Left was not 'disunited' in itself - it was, in fact, *united* in its strategic preference for Congress unity under Gandhi over backing Bose's independent line. The framing of 'disunity' misrepresents what actually happened: the Left parties (CSP, CPI, Royists) deliberately chose Gandhian unity. The more precise characterisations of their position are captured in statements 3 and 4.

**Statement 3 (Communists did not support Bose) is CORRECT.** The CPI under P.C. Joshi, despite ideological alignment with Bose's radicalism, prioritised the broader anti-imperialist united front under Congress leadership over an intra-Congress rebellion. While the CPI backed Bose at the Tripuri election, it did NOT support him on the post-Tripuri showdown over the Pant Resolution.

**Statement 4 (M.N. Roy and JP preferred Congress unity) is CORRECT.** M.N. Roy's followers (later the Radical Democratic Party) and the Congress Socialist Party leaders Jayaprakash Narayan and Acharya Narendra Dev explicitly preferred Congress unity under Gandhi over backing Bose. This isolation forced Bose to form the Forward Bloc on 3 May 1939.

The correct combination is **(c) 1, 3 and 4.**

#### STATEMENT-BY-STATEMENT ANALYSIS

- ✓ #1 Gandhi declared Sitaramayya's Tripuri defeat 'my defeat'; Working Committee non-cooperation and the Pant Resolution forced Bose's April 1939 resignation.
- ✗ #2 Congress Left was NOT 'disunited' - it was united in preferring Congress unity under Gandhi over Bose. The framing inaccurately describes a unified Left stance as disunity.
- ✓ #3 CPI under P.C. Joshi prioritised anti-imperialist united front under Gandhi over Bose's intra-Congress rebellion; backed Bose at Tripuri but not on the Pant Resolution.
- ✓ #4 M.N. Roy's followers (later RDP) and CSP leaders JP and Acharya Narendra Dev explicitly chose Congress unity under Gandhi, isolating Bose.

#### RELATED CONCEPTS

Tripuri Congress (Feb 1939)    Pant Resolution    Forward Bloc (3 May 1939)    Congress Socialist Party (CSP)  
 M.N. Roy's Radical Democratic Party    United front strategy of CPI

#### SOURCES

1. **PRIMARY** Bipan Chandra et al., *India's Struggle for Independence* (Penguin, 1989), Ch. on Subhas Bose and Forward Bloc
2. **PRIMARY** Sumit Sarkar, *Modern India 1885-1947* (Macmillan)
3. **PRIMARY** All India Forward Bloc - Wikipedia [https://en.wikipedia.org/wiki/All\\_India\\_Forward\\_Bloc](https://en.wikipedia.org/wiki/All_India_Forward_Bloc)
4. **SECONDARY** Subhas Chandra Bose biography (Wikipedia) - Tripuri Crisis [https://en.wikipedia.org/wiki/Subhas\\_Chandra\\_Bose](https://en.wikipedia.org/wiki/Subhas_Chandra_Bose)

7

History

Medium

Ans · A

HIGH

Consider the following statements regarding the British policy in Awadh immediately after its annexation in 1856:

**Which of the statements given above is/are correct?**

1. The taluqdars were dispossessed of their estates but allowed to retain their arms and forts
2. A Summary Revenue Settlement was made in 1856 assuming that the taluqdars were outsiders
3. The British believed in taking revenue directly from the peasants by removing the taluqdars

✓ **A** 2 and 3 only

B 1 and 3 only

C 1, 2 and 3

D 2 only

**WHY THE ANSWER IS (A) 2 AND 3 ONLY**

Awadh was annexed on 7 February 1856 by Lord Dalhousie on the pretext of 'misgovernance' by Nawab Wajid Ali Shah. The British immediately moved against the *taluqdars*, the traditional landed magnates.

**Statement 1 (allowed to retain arms and forts) is FALSE.** The taluqdars were systematically DISARMED and their forts DESTROYED. Some taluqdars had up to 12,000 footsoldiers and fortified strongholds; the British were unwilling to tolerate this autonomous military power. The dismantling of taluqdar arms was central to asserting British paramountcy and became a major grievance that fed into 1857.

**Statement 2 (Summary Settlement assumed taluqdars were outsiders) is TRUE.** The Summary Settlement of 1856 was explicitly based on the assumption that taluqdars were 'interlopers' or outsiders with no permanent stake in the land - that they had established their hold through force and fraud and therefore had no legitimate hereditary rights. Taluqdari holdings fell sharply from about 67 per cent of Awadh villages (pre-British) to about 38 per cent.

**Statement 3 (revenue directly from peasants, removing taluqdars) is TRUE.** Following the mahalwari/ryotwari model used in the North-Western Provinces, the British sought to collect revenue DIRECTLY from peasants and village communities, viewing taluqdars as illegitimate intermediaries. This dispossessed nearly 21,000 taluqdars and destroyed the existing patronage order, pushing both taluqdars and peasants into the 1857 revolt.

Only statements 2 and 3 are correct: **answer (a).**

**STATEMENT-BY-STATEMENT ANALYSIS**

- X #1** Taluqdars were DISARMED and their forts DESTROYED - not allowed to retain arms or forts. A major grievance leading to 1857.
- ✓ #2** The Summary Settlement of 1856 treated taluqdars as 'interlopers'/outsiders; their share of villages fell from ~67% to ~38%.
- ✓ #3** The British settled revenue directly with peasants/village communities on the NWP mahalwari/ryotwari model, bypassing taluqdars.

**RELATED CONCEPTS**

Doctrine of Lapse

Annexation of Awadh 1856 (Dalhousie/Wajid Ali Shah)

Summary Settlement 1856

Taluqdari system

1857 Revolt - Awadh peasant grievances

Post-1857 restoration of taluqdars (Canning's 1859 proclamation)

**SOURCES**

1. **PRIMARY** NCERT Class 12 Themes in Indian History Part III, Ch.11 Rebels and the Raj (Awadh in Revolt) [https://ncert.nic.in/textbook/pdf/leh\\_s303.pdf](https://ncert.nic.in/textbook/pdf/leh_s303.pdf)
2. **SECONDARY** Bipan Chandra et al., India's Struggle for Independence (Penguin, 1989), Ch. on Revolt of 1857
3. **SECONDARY** Sumit Sarkar, Modern India 1885-1947 (Macmillan)
4. **TERTIARY** GeeksforGeeks - Awadh in Revolt Class 12 History Notes <https://www.geeksforgeeks.org/social-science/chapter-10-awadh-in-revolt-class-12-history-notes/>

8

History

Hard

Ans · D

MEDIUM

Consider the following assertion:

*The genesis of political alliances based on community lay in the very nature of the Montague-Chelmsford Reforms, 1919.*

Which of the following statements support/supports the above assertion?

1. Reforms retained and extended the principle of separate electorates
2. Separate electorates were supposed to counter Indian nationalism, which was growing stronger
3. Deprived classes rallied around the favours inherent in separate electorates

A 1 only

B 2 and 3 only

C 1 and 2 only

D 1, 2 and 3

### WHY THE ANSWER IS (D) 1, 2 AND 3

The assertion is that the **genesis** of community-based political alliances lay in the very nature of the Mont-Ford Reforms.

**Statement 1 (Reforms retained and extended separate electorates) is CORRECT.** The Government of India Act 1919 retained the Muslim separate electorate introduced by Morley-Minto 1909 and **extended** the principle to Sikhs, Anglo-Indians, Europeans and Indian Christians. This institutionalised community as the basic unit of political representation.

**Statement 2 (Separate electorates designed to counter Indian nationalism) is CORRECT.** Bipan Chandra and Sumit Sarkar both establish that the British deployed separate electorates as a 'divide and rule' device to fragment the rising tide of nationalism by splintering the electorate along communal lines.

**Statement 3 (Deprived classes rallied around favours inherent in separate electorates) is CORRECT in the broader 'genesis' sense.** Strictly, the depressed classes did NOT receive a separate electorate until the Communal Award of 1932 (Ramsay MacDonald). However, the Mont-Ford framework itself extended **special/communal representation** to additional groups - including reserved seats for non-Brahmins in Madras and nominated seats for the depressed classes in the legislatures. More importantly, it created the political LOGIC by which deprived/marginalised communities later demanded similar 'favours' of separate representation - a logic that culminated in the depressed-classes claim at the Round Table Conferences and the Poona Pact. The keyword 'genesis' in the assertion privileges this broader reading.

All three support the assertion: **answer (d)**.

*Note (transparency):* Statement 3 admits a strict-reading argument for option (c) **1 and 2 only** since 1919 did not literally extend separate electorates to depressed classes. We mark this question MEDIUM confidence pending the official UPSC key, while leaning to (d) based on the 'genesis' framing of the assertion and convergent coaching keys.

### STATEMENT-BY-STATEMENT ANALYSIS

- ✓ #1 GoI Act 1919 retained Muslim separate electorates (from Morley-Minto 1909) and extended them to Sikhs, Anglo-Indians, Europeans and Indian Christians.
- ✓ #2 Standard historiography (Bipan Chandra, Sumit Sarkar): separate electorates were a 'divide and rule' tool to fragment growing nationalism.
- ✓ #3 Read broadly: 1919 reserved non-Brahmin seats in Madras and nominated depressed-class seats; the LOGIC of 'favours via communal representation' originated here, leading to depressed-class separate electorate claims at the 1932 Communal Award. Strict reading (depressed classes got separate electorates only in 1932) would make this 'false'; the assertion's 'genesis' language privileges the broader reading.

### RELATED CONCEPTS

Indian Councils Act 1909 (Morley-Minto - first separate electorates)

Government of India Act 1919 (Montagu-Chelmsford)

Diarchy in the provinces

Communal Award 1932 (Ramsay MacDonald) - depressed classes separate electorate

Poona Pact 1932 (Gandhi-Ambedkar)

Round Table Conferences 1930-32

**SOURCES**

1. **PRIMARY** Government of India Act 1919 - Wikipedia (separate electorates extended to Sikhs, Anglo-Indians, Europeans, Indian Christians) [https://en.wikipedia.org/wiki/Government\\_of\\_India\\_Act\\_1919](https://en.wikipedia.org/wiki/Government_of_India_Act_1919)
2. **PRIMARY** Communal Award 1932 - Wikipedia (depressed classes timeline) [https://en.wikipedia.org/wiki/Communal\\_Award](https://en.wikipedia.org/wiki/Communal_Award)
3. **SECONDARY** Bipan Chandra et al., India's Struggle for Independence (Penguin, 1989) - constitutional reforms
4. **SECONDARY** Sumit Sarkar, Modern India 1885-1947 (Macmillan) - Mont-Ford and communal representation

9

Art &amp; Culture

Medium

Ans · D

HIGH

Pandit Mallikarjun Mansur, the famous classical singer from Karnataka, represented the:

 A Agra Gharana

 B Gwalior Gharana

 C Patiala Gharana

 D Jaipur-Atrauli Gharana
**WHY THE ANSWER IS (D) JAIPUR-ATRAULI GHARANA**

Pandit Mallikarjun Bheemaraayappa Mansur (31 December 1910 - 12 September 1992) was a Hindustani classical vocalist from Mansur village near Dharwad, Karnataka, celebrated as a doyen of the **Jaipur-Atrauli Gharana** in the khayal genre.

**Training lineage:** After initial Carnatic training under Appaya Swamy, he became a disciple of Nilkanth Bua of the Gwalior Gharana in the late 1920s. Nilkanth Bua later introduced him to Manji Khan (son of Alladiya Khan, founder of the Jaipur-Atrauli Gharana), who accepted Mansur as a disciple in 1935. After Manji Khan's death (1937), he continued training under Manji Khan's younger brother Bhurji Khan. His mature identity is firmly Jaipur-Atrauli.

**Repertoire:** renowned for rare and complex ragas such as Sampoorana Malkauns, Hem Nat, Shuddha Nat, Lachchhasakh, Khat and Bihari.

**Awards:** Padma Shri (1970), Sangeet Natak Akademi Award (1971), Padma Bhushan (1976), Padma Vibhushan (1992).

The other options identify different gharanas:

- (a) **Agra Gharana** - Faiyaz Khan, Vilayat Hussain Khan
- (b) **Gwalior Gharana** - oldest khayal gharana, Hassu-Haddu Khan, Vishnu Digambar Paluskar; Mansur briefly trained under a Gwalior guru but his mature identity was Jaipur-Atrauli
- (c) **Patiala Gharana** - Bade Ghulam Ali Khan

The correct answer is (d).

**RELATED CONCEPTS**

Jaipur-Atrauli Gharana (founded by Alladiya Khan)

Khayal vocal tradition

Padma Vibhushan (Mansur, 1992)

Karnataka contribution to Hindustani classical music

Gharana lineages: Gwalior, Agra, Patiala, Kirana, Jaipur-Atrauli, Mewati

**SOURCES**

1. **PRIMARY** Mallikarjun Mansur - Wikipedia (biography, training, awards) [https://en.wikipedia.org/wiki/Mallikarjun\\_Mansur](https://en.wikipedia.org/wiki/Mallikarjun_Mansur)
2. **PRIMARY** Jaipur-Atrauli gharana - Wikipedia [https://en.wikipedia.org/wiki/Jaipur-Atrauli\\_gharana](https://en.wikipedia.org/wiki/Jaipur-Atrauli_gharana)
3. **SECONDARY** Baithak Foundation - Mallikarjun Mansur biographical note <https://baithak.org/mallikarjun-mansur/>

4. **SECONDARY** Sangeet Natak Akademi Awardees archive (Mansur 1971) <https://sangeetnatak.gov.in/>

10

History

Hard

Ans · B

MEDIUM

In which one among the following texts does the term *kshetra-patni* ('mistress of the field') originate?

A Rigveda

B Atharvaveda

C Ashtadhyayi

D Arthashastra

### WHY THE ANSWER IS (B) ATHARVAVEDA

The term '**kshetra-patni**' (literally 'mistress/lady of the field'), invoked in agrarian and fertility-ritual contexts, is conventionally traced to the **Atharvaveda** - the Vedic text most preoccupied with agriculture, healing, magic, household ritual and the everyday life of the cultivating householder. R.S. Sharma, in *Material Culture and Social Formations in Ancient India* and related writings, cites the Atharvavedic usage while discussing women's symbolic/ritual association with cultivated land.

#### Why the other options are wrong:

- **(a) Rigveda** - Rigveda 4.57 (the *Kshetrapati Sukta*) invokes 'Kshetrasya Pati' - the **masculine** 'Lord of the Field' - not the feminine *kshetra-patni*. The 8-mantra hymn prays to the field-lord for crops, cattle and rain. The gendered feminine 'patni' form is distinct and not Rigvedic.
- **(c) Ashtadhyayi** - Panini's grammar treatise (c. 5th-4th century BCE) analyses linguistic forms but is not the originating source of this agrarian/ritual term.
- **(d) Arthashastra** - Kautilya's treatise (c. 4th century BCE - early CE) deals with statecraft, revenue and political economy; it post-dates Vedic literature.

The answer is **(b)**, but flagged as MEDIUM confidence because the exact compound '*kshetra-patni*' was not directly verified in open online Atharvavedic corpora; the attribution rests on secondary scholarly literature (R.S. Sharma) and convergent coaching answer keys. The gendered Rigveda vs Atharvaveda contrast (masculine *Kshetrasya Pati* vs feminine *kshetra-patni*) is the key trap.

#### RELATED CONCEPTS

Rigveda 4.57 - Kshetrapati Sukta (masculine 'Lord of the Field')

Atharvavedic agrarian and fertility ritual

R.S. Sharma's Material Culture and Social Formations

Women in Vedic agrarian symbolism

Vedic agricultural terminology - sita (furrow), urvara (fertile field)

#### SOURCES

1. **PRIMARY** R.S. Sharma, *Material Culture and Social Formations in Ancient India* (Macmillan)
2. **PRIMARY** Rig Veda 4.57 (Kshetrapati Sukta - masculine 'Lord of the Field') - Wisdomlib <https://www.wisdomlib.org/hinduism/book/rig-veda-english-translation/d/doc832845.html>
3. **SECONDARY** Women in the Atharva-Veda Samhita - Wisdomlib essays <https://www.wisdomlib.org/hinduism/essay/women-in-the-atharva-veda-samhita>
4. **SECONDARY** Kshetrapati Suktam - The Vedic Hymn to the Lord of the Soil (Hindu Temple Talk) <https://hindutempletalk.org/2024/07/05/kshetrapati-suktamthe-vedic-hymn-to-the-lord-of-the-soil/>

11

Art &amp; Culture

Hard

Ans · D

HIGH

Which one of the following Carnatic music ragas is similar to Raga Bilawal in Hindustani music?

A Nat Bhairavi

B Kamavardhini

C Hanumatodi

D Dheera Shankarabharanam

### WHY THE ANSWER IS (D) DHEERA SHANKARABHARANAM

Raga Bilawal is the Hindustani *Shuddha* (natural major) scale using all *shuddha* swaras: **S R G M P D N S**. Its exact Carnatic counterpart is **Dheera Shankarabharanam**, the 29th Melakarta raga, whose scale (S R2 G3 M1 P D2 N3 S) matches Bilawal note-for-note and corresponds to the Western C-major / Ionian mode.

The other options map to different Hindustani ragas:

- (a) **Nat Bhairavi** (20th Melakarta) = Hindustani Asavari
- (b) **Kamavardhini / Pantuvarali** (51st Melakarta) = Hindustani Puriya Dhanashri
- (c) **Hanumatodi** (8th Melakarta) = Hindustani Bhairavi (all komal notes except Pa)

Bilawal is the most common 'parent' thaata in modern Hindustani music (~30 per cent of mainstream ragas derive from it), and Dheera Shankarabharanam is the corresponding cornerstone of Carnatic theory. The correct answer is **(d)**.

### RELATED CONCEPTS

Bilawal thaata (Hindustani parent scale)

72 Melakarta system (Carnatic) - Venkatamakhin

Sankarabharanam (29th Melakarta)

Western C-major / Ionian mode equivalence

Hindustani-Carnatic raga correspondence tables

### SOURCES

1. **PRIMARY** Sankarabharanam (raga) - Wikipedia (29th Melakarta; equivalent to Hindustani Bilawal) [https://en.wikipedia.org/wiki/Sankarabharanam\\_\(raga\)](https://en.wikipedia.org/wiki/Sankarabharanam_(raga))
2. **PRIMARY** Bilawal - Wikipedia (Shuddha all-natural major scale) <https://en.wikipedia.org/wiki/Bilawal>
3. **SECONDARY** Rajan Parrikar Music Archive - 'On the Bilawal Trail' (Bilawal = Shankarabharanam) <https://www.parrikar.org/hindustani/bilawal/>
4. **SECONDARY** Chandraveena - Raga Shankarabharanam (note-for-note equivalence with C-major) <https://www.chandraveena.com/blog/r19-shankarabharanam/>

12

History

Hard

Ans · A

HIGH

The artificially fixed rupee-sterling exchange rate prescribed by the Hilton-Young Commission (1926) was adopted by the British Government for which one of the following reasons?

A Aiding the flow of remittances from India and maintaining India's creditworthiness

B Providing support to Indian importers

C Encouraging export of cotton produce from India

D Preventing depreciation of the Rupee in terms of gold

## WHY THE ANSWER IS (A)

The Royal Commission on Indian Currency and Finance (1925-26), chaired by Edward Hilton-Young, recommended fixing the rupee-sterling exchange rate at **1 shilling 6 pence (1s 6d)** per Rupee on a gold bullion standard, effective from 1 April 1927. This rate was artificially HIGHER than the natural market rate of approximately 1s 4d that had prevailed.

The British government adopted this over-valued rupee for two interconnected reasons:

1. **To aid REMITTANCES from India to Britain** - the so-called 'Home Charges' (interest on sterling debt, pensions of British civil and military officers, India Office expenses, profit repatriations). An over-valued rupee meant British remitters received MORE sterling per rupee converted, lowering the rupee-cost of meeting sterling obligations.
2. **To maintain India's creditworthiness** in the London capital market by ensuring sterling obligations on Indian government debt could be serviced reliably at a stable, higher rate.

### Why the other options are wrong:

- **(b) Indian importers:** The over-valued rupee actually benefited *British exporters to India* (cheaper imports flooding Indian markets), hurting Indian manufacturers - it did NOT specifically aid 'Indian importers' as a policy aim.
- **(c) Cotton exports:** Indian cotton, jute and other exports became MORE expensive in sterling under 1s 6d - the policy HURT Indian exporters, the opposite of what option (c) claims.
- **(d) Preventing depreciation in terms of gold:** The gold bullion standard itself, not specifically the 1s 6d ratio, addressed gold convertibility; the artificial fixing was about sterling parity, not gold depreciation.

Indian nationalists - Gandhi, Madan Mohan Malaviya, Purshotamdas Thakurdas (Minute of Dissent), and FICCI - vigorously opposed 1s 6d, demanding the natural 1s 4d ratio. The 'Ratio Question' became a major economic-nationalist issue. **Answer (a).**

### RELATED CONCEPTS

Royal Commission on Indian Currency and Finance (Hilton-Young Commission, 1926)

Gold bullion standard

Home Charges (drain of wealth)

Ratio Question / 1s 6d controversy

Establishment of Reserve Bank of India (1935) - Hilton-Young's other major recommendation

Indian economic nationalism (FICCI, Purshotamdas Thakurdas)

### SOURCES

1. **PRIMARY** Royal Commission on Indian Currency and Finance Report (1926) - FRASER (St. Louis Fed Archive) [https://fraser.stlouisfed.org/files/docs/publications/FRB/pages/1925-1929/27416\\_1925-1929.pdf](https://fraser.stlouisfed.org/files/docs/publications/FRB/pages/1925-1929/27416_1925-1929.pdf)
2. **PRIMARY** Hilton Young Commission - Wikipedia [https://en.wikipedia.org/wiki/Hilton\\_Young\\_Commission](https://en.wikipedia.org/wiki/Hilton_Young_Commission)
3. **SECONDARY** Dharma Kumar (ed.), Cambridge Economic History of India, Vol. 2 - chapters on monetary policy
4. **SECONDARY** B.R. Tomlinson, The Economy of Modern India 1860-1970 (New Cambridge History of India)
5. **SECONDARY** Money and Credit, 1858-1947 - Encyclopedia.com (Ratio Question) <https://www.encyclopedia.com/international/encyclopedias-almanacs-transcripts-and-maps/money-and-credit-1858-1947>

13

History

Hard

Ans · C

HIGH

Consider the following statements:

- I. Pali texts contain the first definite references to coins, e.g., kahapana, nikkha, kamsa, and kakanika
- II. The literary evidence from Pali texts is corroborated by archaeological evidence of punch-marked coins from many sites, most of them made of silver

The above statements have been associated with which of the following?

1. Emergence of urban life

## 2. Transition to money economy

A 1 only

B 2 only

✓ C Both 1 and 2

D Neither 1 nor 2

## WHY THE ANSWER IS (C) BOTH 1 AND 2

Both inferences are well-established in UPSC-standard textbooks (Upinder Singh; R.S. Sharma).

## The evidence (statements I and II):

- Pali texts (Tipitaka, Jatakas, c. 6th century BCE - 1st century CE) reference coin types: **kahapana** (Sanskrit *karshapana*, the standard silver punch-marked coin ~3.4 g), **nikkha** (*nishka*, gold), **kamsa** (bronze/copper), and **kakanika** (smallest copper fraction).
- Archaeologically, **punch-marked coins (PMC)** from c. 6th-5th century BCE onward, predominantly silver and irregular in shape with punched symbols, are found across north Indian sites (Taxila, Mathura, Kaushambi, Rajgir, Ujjain, Eran, Paithan).

## Why both inferences are valid:

- **(1) Emergence of urban life:** The rise of the 16 Mahajanapadas and cities like Rajagriha, Vaishali, Kaushambi and Ujjain in the middle Gangetic valley c. 6th century BCE required monetised exchange for trade, taxation and urban markets. Coinage is a defining marker of the Second Urbanisation phase (NBPW culture).
- **(2) Transition to money economy:** Coinage marked the decisive break from the earlier Vedic barter and cattle-wealth (*gau-dhana*) system to a coin-based monetary system - the *karshapana* became a unit of account, store of value and medium of exchange.

Upinder Singh (Ch. 8 *Cities, Kings and Renunciants*) and R.S. Sharma (*Material Culture and Social Formations*) both treat coinage evidence as **simultaneously demonstrating urbanisation and monetisation** - two faces of the same socio-economic transformation. **Answer (c).**

## RELATED CONCEPTS

Second Urbanisation (c. 6th c. BCE)

Mahajanapadas (16 states)

Punch-marked coins (PMC, Janapada/Mahajanapada/Imperial series)

Karshapana / kahapana

NBPW (Northern Black Polished Ware) culture

Iron technology and surplus agriculture as preconditions

## SOURCES

1. **PRIMARY** Upinder Singh, *A History of Ancient and Early Medieval India* (Pearson, 2008), Ch.8 *Cities, Kings and Renunciants* (c. 600-300 BCE)
2. **PRIMARY** NCERT Class 12 *Themes in Indian History Part I*, Ch.2 *Kings, Farmers and Towns* <https://ncert.nic.in/textbook/pdf/lehs102.pdf>
3. **SECONDARY** R.S. Sharma, *Material Culture and Social Formations in Ancient India* (Macmillan)
4. **SECONDARY** Punch-marked coins of India - Wikipedia [https://en.wikipedia.org/wiki/Punch-marked\\_coins](https://en.wikipedia.org/wiki/Punch-marked_coins)

14

Art &amp; Culture

Hard

Ans · B

HIGH

Which of the following temples has/have a Nagara-style shikhara?

1. Malegitti Shivalaya, Badami

2. Huchimalligudi Temple, Aihole
3. Dashavatara Temple, Deogarh
4. Virupaksha Temple, Pattadakal

A 1 and 2

B 2 and 3

C 3 only

D 3 and 4

### WHY THE ANSWER IS (B) 2 AND 3

Only the Huchimalligudi Temple at Aihole and the Dashavatara Temple at Deogarh possess **Nagara-style** (North Indian curvilinear / *rekha-prasada*) shikharas.

#### Temple-by-temple:

- **(1) Malegitti Shivalaya, Badami - DRAVIDA, NOT Nagara.** Early Chalukya temple (c. 625-675 CE), the earliest surviving and best-preserved example of Dravida style at Badami. Features *jalandharas* (perforated stone windows) and *devakoshtas* (niches) - characteristic Dravida elements - and a stepped pyramidal vimana.
- **(2) Huchimalligudi Temple, Aihole - NAGARA.** Built in the 7th century CE by the Chalukyas, this is the only temple at Aihole built in the North Indian Nagara style. Its *rekha-nagara* curvilinear shikhara is a prime example of early Nagara tower design; also notable as the first temple to introduce the *shukanasa* (vestibule).
- **(3) Dashavatara Temple, Deogarh - NAGARA.** Early 6th-century Gupta-period Vishnu temple in Lalitpur district, UP. The earliest fully structural temple in North India to possess a shikhara - the prototype of the Nagara style that later flowered at Khajuraho (Lakshmana Temple etc.). Follows the *panchayatana* plan.
- **(4) Virupaksha Temple, Pattadakal - DRAVIDA, NOT Nagara.** Built c. 740-745 CE by Queen Lokamahadevi (wife of Chalukya Vikramaditya II), commemorating victory over the Pallavas; modelled on the Kailasanatha Temple at Kanchipuram. Fully developed Dravida vimana with stepped pyramidal tower; later served as the model for the Kailasa Temple at Ellora.

**Key concept:** Nagara (North Indian) shikharas are curvilinear/beehive-shaped, while Dravida (South Indian) *vimanas* are stepped pyramids with diminishing storeys (*talas*) topped by a *stupi*. Pattadakal is the unique site where BOTH styles coexist; Aihole is the experimental 'cradle' of Indian temple architecture.

**Answer (b).**

### STATEMENT-BY-STATEMENT ANALYSIS

- X #1** Malegitti Shivalaya (Badami) is Dravida style - stepped pyramidal vimana, not Nagara curvilinear shikhara.
- ✓ #2** Huchimalligudi (Aihole) - the only Nagara temple at Aihole; has rekha-nagara curvilinear shikhara and the earliest shukanasa vestibule.
- ✓ #3** Dashavatara Temple (Deogarh) - earliest structural Nagara shikhara in North India, Gupta period, prototype for later Khajuraho temples.
- X #4** Virupaksha (Pattadakal) is Dravida - modelled on Kanchipuram Kailasanatha; later model for Ellora Kailasa.

### RELATED CONCEPTS

Nagara, Dravida and Vesara styles of temple architecture

Rekha-prasada (curvilinear) vs stepped pyramidal vimana

Aihole - cradle of Indian temple architecture

Pattadakal Group of Monuments (UNESCO)

Early Chalukya architectural experimentation

### SOURCES

1. **PRIMARY** ASI - Group of Monuments at Pattadakal (UNESCO World Heritage) <https://asi.nic.in/pages/WorldHeritagePattadakal>

2. **PRIMARY** Dashavatara Temple, Deogarh - Wikipedia (earliest Nagara shikhara in North India) [https://en.wikipedia.org/wiki/Dashavatara\\_Temple,\\_Deogarh](https://en.wikipedia.org/wiki/Dashavatara_Temple,_Deogarh)
3. **PRIMARY** Pattadakal - Wikipedia (Virupaksha as Dravida) <https://en.wikipedia.org/wiki/Pattadakal>
4. **SECONDARY** MAP Academy - Dashavatara Temple, Deogarh <https://mapacademy.io/article/dashavatara-temple-deogarh/>
5. **SECONDARY** Percy Brown, Indian Architecture: Buddhist and Hindu Periods
6. **SECONDARY** NCERT Class 11 Fine Arts - An Introduction to Indian Art (Chapter on Temple Architecture) <https://ncert.nic.in/textbook.php?kfa1=0-9>

15

Art &amp; Culture

Medium

Ans · B

HIGH

Among the four main forms of existence of life recognized in Jainism, which one of the following is NOT included?

- A Deva (gods)
- B Yaksha (demi-gods)
- C Manushya (humans)
- D Tiryancha (animals and plants)

### WHY THE ANSWER IS (B) YAKSHA

Jain doctrine, as systematised in Umasvati's *Tattvartha Sutra*, recognises **four gatis** or states of mundane existence (samsara) into which a soul (*jiva*) is reborn according to its karma:

1. **Deva gati** (celestial/heavenly beings)
2. **Manushya gati** (human beings)
3. **Tiryancha gati** (animals, plants and lower life forms including one-sensed to four-sensed beings)
4. **Naraka gati** (hell beings)

**Yaksha is NOT a separate gati** in Jain cosmology. Yakshas are classified as a sub-category of devas, specifically under the **Vyantara class** of celestial beings (along with kinnaras, gandharvas, rakshasas, pishachas, bhutas, mahoragas and kimpurushas).

The question lists Deva, Manushya and Tiryancha correctly as three of the four gatis, but substitutes 'Yaksha' for the actual fourth gati, which is **Naraka**. Hence Yaksha (demi-gods) is the option NOT included. **Answer (b)**.

### RELATED CONCEPTS

Tattvartha Sutra (Umasvati, c. 2nd-5th c. CE)

Gati (state of existence)

Samsara and karma in Jainism

Jiva (soul) classification

Vyantara devas (yakshas, kinnaras, gandharvas)

Naraka (hell) in Jain cosmology

### SOURCES

1. **PRIMARY** Jiva (Jainism) - Wikipedia (four gatis: Deva, Manushya, Tiryancha, Naraka) [https://en.wikipedia.org/wiki/Jiva\\_\(Jainism\)](https://en.wikipedia.org/wiki/Jiva_(Jainism))
2. **PRIMARY** Tattvartha Sutra - Umasvati (Jain philosophical canon) [https://en.wikipedia.org/wiki/Tattvartha\\_Sutra](https://en.wikipedia.org/wiki/Tattvartha_Sutra)
3. **SECONDARY** Encyclopedia of Jainism - Kinds of Destiny (Gati) [https://www.en.encyclopediaofjainism.com/index.php/16.\\_Kinds\\_of\\_Destiny\\_\(Gati\)](https://www.en.encyclopediaofjainism.com/index.php/16._Kinds_of_Destiny_(Gati))
4. **SECONDARY** Jainworld - Gati (four realms of existence) <https://jainworld.com/languages/jw-in-world-languages/serbia/self-learning-lessons-for-juniors/gati/>

16

Art &amp; Culture

Hard

Ans · A

HIGH

The Hallisalasya painting in the Bagh Caves represents:



**A** A joyous folk dance



**B** Buddha in a meditative pose



**C** The depiction of Shiva and Parvati on Kailasha



**D** Samudramanathan (Churning of the Ocean)

### WHY THE ANSWER IS (A) A JOYOUS FOLK DANCE

The Bagh Caves are a group of nine rock-cut Buddhist caves on the banks of the Baghni river in Dhar district, Madhya Pradesh, dated to the 5th-6th century CE (Gupta-Vakataka period). They are renowned for their mural paintings, executed in tempera on a mud-and-lime ground, stylistically akin to Ajanta but with a more secular and worldly character.

The most celebrated mural, found in **Cave No. 4 (Rang Mahal, 'Palace of Colours')**, is the **Hallisalasya** panel. The Sanskrit term *hallisaka* (also *halli* = a ring/circle, *lasya* = graceful feminine dance) denotes a group dance performed in a circular (*mandala*) formation, traditionally by women with joined hands, accompanied by musicians.

The Bagh panel shows a lively troupe of female dancers and musicians in a joyous communal performance - a vivid record of secular life and folk culture of the Gupta age. Hence option **(a) is correct**.

The scene has no connection with:

- **(b)** Buddha in meditation
- **(c)** Shiva-Parvati on Kailasha
- **(d)** Samudramanathan (Churning of the Ocean)

### RELATED CONCEPTS

Bagh Caves (Dhar, Madhya Pradesh)

Rang Mahal (Cave No. 4)

Hallisaka / Hallisalasya dance form

Gupta-Vakataka mural tradition

Comparison with Ajanta murals

### SOURCES

1. **PRIMARY** Bagh Caves - Wikipedia (location, dating, murals) [https://en.wikipedia.org/wiki/Bagh\\_Caves](https://en.wikipedia.org/wiki/Bagh_Caves)
2. **PRIMARY** Sahapedia - Hallisaka tag (definition of circle dance) <https://www.sahapedia.org/tag/hallisaka>
3. **SECONDARY** Wisdomlib - Hallisaka (Sanskrit: ring/circle dance by women) <https://www.wisdomlib.org/definition/hallisaka>
4. **SECONDARY** NCERT Class 11 Fine Arts - An Introduction to Indian Art (Mural paintings chapter) <https://ncert.nic.in/textbook.php?kefa1=0-9>

17

History

Hard

Ans · D

HIGH

Consider the following statements relating to the use of the place-value system in India:

Which of the statements given above are correct?

1. The earliest epigraphic use of the place-value system in India is found in the Mankani plates from Gujarat (AD 595-596)
2. In the ninth century, place-values become general in inscriptions all over India
3. The place-values have been found in Sanskrit inscriptions in South-east Asia as early as the seventh century

A 1 and 2 only

B 1 and 3 only

C 2 and 3 only

D 1, 2 and 3

### WHY THE ANSWER IS (D) 1, 2 AND 3

All three statements are historically correct.

**Statement 1 (CORRECT):** The **Mankani (Sankheda) copper plates** from Baroda district, Gujarat (dated c. AD 595-596) are widely cited as the earliest dated epigraphic evidence of the decimal place-value system in India. The plate bears a numeral (346 in the Chedi era, corresponding to AD 594-595) written in place-value notation. Although G.R. Kaye questioned its authenticity, mainstream historians of mathematics (Datta & Singh, Karl Menninger, Kim Plofker, George Gheverghese Joseph) accept it as the earliest known Indian epigraphic instance.

**Statement 2 (CORRECT):** While both the older Brahmi numeral system (with distinct signs for 1-9, 10-90, 100, 1000) and the new decimal place-value notation co-existed during the 8th-9th centuries CE, place-value notation became general across Indian inscriptions by the 9th century CE. The first indisputable occurrence of '0' as a written symbol in an Indian inscription is found at **Gwalior (Chaturbhuj Temple, AD 876)**, and by the late 9th century the place-value system with zero had been widely adopted throughout India.

**Statement 3 (CORRECT):** Place-value notation appears in Sanskrit-influenced South-east Asian inscriptions as early as the 7th century CE. The **Sambor inscription from Cambodia (Saka year 605 = AD 683)** contains one of the earliest known uses of the zero symbol in place-value notation - actually predating the earliest indisputable Indian inscriptional zero (Gwalior, AD 876). These Indianised kingdoms borrowed the system from India, confirming that place-value notation was already in 7th-century Sanskrit epigraphy in South-east Asia.

All three statements are correct: **answer (d)**.

### STATEMENT-BY-STATEMENT ANALYSIS

- ✓ #1 Mankani/Sankheda copper plates of Gujarat (AD 595-596) bear a place-value numeral 346 (Chedi era) - earliest dated Indian epigraphic instance (Datta & Singh; Kim Plofker).
- ✓ #2 Place-value notation became general in Indian inscriptions by 9th century CE; Gwalior Chaturbhuj Temple inscription (AD 876) has the first indisputable inscriptional zero.
- ✓ #3 Sambor inscription (Cambodia, AD 683 = Saka 605) and other 7th-century Sanskrit South-east Asian inscriptions use place-value notation - even predating the Gwalior 876 zero.

### RELATED CONCEPTS

Bakhshali manuscript    Aryabhata (c. 499 CE) - place-value computation

Brahmagupta (628 CE) - first formal treatment of zero    Gwalior Chaturbhuj Temple inscription (876 CE)

Sambor inscription Cambodia (683 CE)    Spread of Hindu-Arabic numerals to Islamic and European worlds

### SOURCES

1. **PRIMARY** MacTutor History of Mathematics - Indian numerals and decimal place-value system (University of St Andrews) [https://maths.history.st-andrews.ac.uk/HistTopics/Indian\\_numerals/](https://maths.history.st-andrews.ac.uk/HistTopics/Indian_numerals/)
2. **PRIMARY** History of the Hindu-Arabic numeral system - Wikipedia [https://en.wikipedia.org/wiki/History\\_of\\_the\\_Hindu%E2%80%93Arabic\\_numeral\\_system](https://en.wikipedia.org/wiki/History_of_the_Hindu%E2%80%93Arabic_numeral_system)
3. **PRIMARY** Southeast Asian Archaeology - 'Earliest known inscription of 0 is Cambodian' (Sambor K-127, AD 683) <https://www.southeastasianarchaeology.com/2015/05/18/earliest-known-inscription-of-0-is-cambodian/>
4. **SECONDARY** Kim Plofker, Mathematics in India (Princeton, 2009)
5. **SECONDARY** Amir Aczel, Finding Zero (Palgrave Macmillan, 2015) - on Sambor stele

18

History

Medium

Ans · A

HIGH

Consider the following statements about the archaeological findings in Harappan towns:

- I. There is wide occurrence of spindle-whorls in the houses but absence of spinning wheels
- II. Weights and measurement scales, complete with graduations have been discovered
- III. There are houses built in large part with baked bricks, around relatively spacious courtyards, with their own wells, bathing platforms, and large rooms

Which of the following inferences can be drawn from the above statements?

1. Statement I suggests that spinning was a laborious activity done at home
2. Statement II suggests the extent of the scientific knowledge that the Harappans possessed
3. Statement III suggests the emergence of a common property system

✓ **A** 1 and 2 only

**B** 2 and 3 only

**C** 1 and 3 only

**D** 1, 2 and 3

#### WHY THE ANSWER IS (A) 1 AND 2 ONLY

**Inference 1 (TRUE):** Spindle-whorls are small perforated discs fitted on a wooden/bone shaft to form a hand-held drop-spindle. Their wide occurrence in Harappan houses, combined with the **complete absence of the spinning wheel** (*charkha*, a much later invention introduced in India only in the medieval period), indicates that thread was spun manually, fibre by fibre, in domestic settings. Hand-spinning with a drop-spindle is slow and time-consuming, so calling it a 'laborious activity done at home' is a valid inference. Spindle-whorls have been reported from both rich houses (faience whorls) and poor houses (cheap pottery whorls), confirming the household nature of the craft.

**Inference 2 (TRUE):** Harappan weights, mostly cubical and made of chert, follow a strict series - **1, 2, 4, 8, 16, 32, 64 (binary)** in lower denominations and then a **decimal multiplication (160, 200, 320, 640, 1600, 3200, 6400, 8000, 12800)** in higher denominations. Graduated linear scales of shell (Mohenjodaro) and ivory (Lothal) - precisely marked with decimal subdivisions - have been recovered. Such a standardised metrological system, uniform across far-flung sites (Harappa, Mohenjodaro, Lothal, Dholavira), demonstrates the mathematical and scientific knowledge of the Harappans.

**Inference 3 (FALSE):** The statement explicitly says each such house had its OWN well, its OWN bathing platform and its OWN courtyard. These are markers of **INDIVIDUAL / PRIVATE** household property and domestic privacy, not of communal or common property. (The Great Bath at Mohenjodaro is one of the few communal structures of the civilisation, but the statement is about individual residential houses.) Inferring 'common property system' from such evidence is incorrect; if anything, it suggests private property and social differentiation.

Only inferences 1 and 2 are valid: **answer (a)**.

#### STATEMENT-BY-STATEMENT ANALYSIS

✓ #1 Spindle-whorls in houses + no spinning wheel = hand-spinning with drop-spindle, a slow, laborious domestic activity (NCERT Class 12 Bricks Beads and Bones).

✓ #2 Binary (1-64) and decimal (160-12,800) series of chert weights + graduated shell/ivory scales = standardised metrology demonstrating Harappan mathematical/scientific knowledge.

X #3 Each house having ITS OWN well, bathing platform and courtyard indicates PRIVATE / individual household property, not common/communal property - the opposite of the inference.

## RELATED CONCEPTS

Harappan town planning

Cubical chert weights (binary-decimal series)

Mohenjodaro shell scale, Lothal ivory scale

Drop-spindle hand spinning

Great Bath at Mohenjodaro (rare communal structure)

Social differentiation in Harappan houses

## SOURCES

1. **PRIMARY** NCERT Class 12 Themes in Indian History Part I, Ch.1 Bricks, Beads and Bones <https://ncert.nic.in/textbook/pdf/lehs101.pdf>
2. **PRIMARY** Harappa.com - Weights and Scales of Harappa (binary and decimal series) <https://www.harappa.com/slide/weights-harappa>
3. **PRIMARY** Harappa.com - An Indus Scale (Mohenjodaro shell scale) <https://www.harappa.com/content/indus-scale>
4. **SECONDARY** Upinder Singh, A History of Ancient and Early Medieval India (Pearson 2008) - Ch. on Harappan civilisation
5. **SECONDARY** Harappan units of weight - Sizes.com [https://www.sizes.com/units/harappan\\_weights.htm](https://www.sizes.com/units/harappan_weights.htm)

19

History

Medium

Ans · C

HIGH

Which one of the following statements about the Eka Movement and Bardoli Satyagraha is correct?

- A The Eka Movement was throughout supported and organized by the Congress while Bardoli Satyagraha was initially independent of Congress influence and was only in the last stages supported by the Congress.
- B The Eka Movement was provided leadership by the taluqdars of Awadh, whereas the Bardoli Satyagraha was a movement of the landless labourers.
- C The Bardoli Satyagraha was a campaign against the enhancement of land revenue, while the Eka Movement was a protest against excessive extraction of rents.
- D The Eka Movement was located in the Varanasi and Mirzapur districts of the present-day U.P., while the Bardoli Satyagraha took place in Saurashtra.

## WHY THE ANSWER IS (C)

Statement (c) correctly captures the distinct grievances of the two movements:

**Bardoli Satyagraha (1928):** Led by Vallabhbhai Patel in Bardoli taluka of Surat district, Gujarat. Campaign AGAINST the Bombay Presidency's **22% enhancement of land revenue** (originally a 30% Jayakar recommendation in 1926, scaled down to 22%); the Bhimrao Committee enquiry later cut the hike to about 6.03%. Patel earned the title 'Sardar' here.

**Eka Movement (1921-22):** In the Awadh districts of Hardoi, Bahraich, Sitapur, Barabanki and Unnao. Protested against **high rents** (often 50% above recorded rent), share-rents, oppression by *thekedars* (rent contractors), *nazrana* and arbitrary eviction. Led by Madari Pasi, a low-caste peasant leader.

## Why the other options are wrong:

- (a) Inverted. The Eka Movement got only the initial thrust from Congress/Khilafat leaders but quickly passed to Madari Pasi, who rejected non-violence; the Congress withdrew as peasants attacked taluqdars. Bardoli was Congress-led from the start under Sardar Patel.
- (b) False on both counts. Eka was directed AGAINST the taluqdars and zamindars (Hindu and Muslim peasants jointly fought Hindu and Muslim taluqdars); led by Madari Pasi, not taluqdars. Bardoli was a movement of peasant proprietors (Kunbi-Patidar castes and Kaliparaj tribals), not landless labourers.
- (d) Geographically wrong. Eka was in Hardoi/Bahraich/Sitapur/Barabanki/Unnao (Awadh, present-day UP), NOT Varanasi or Mirzapur. Bardoli was in Surat district of mainland Gujarat, NOT Saurashtra (Kathiawar peninsula).

Answer (c).

## RELATED CONCEPTS

Bardoli Satyagraha 1928 (Vallabhbhai Patel)

Eka Movement 1921-22 (Madari Pasi)

Awadh peasant unrest

Bombay Presidency land revenue system

Bhimrao Committee enquiry (Bardoli)

Pandey - Peasant Revolt and Indian Nationalism (Awadh 1919-22)

**SOURCES**

1. **PRIMARY** Bipan Chandra et al., India's Struggle for Independence (Penguin, 1989), Ch.16 Peasant Movements
2. **PRIMARY** Sumit Sarkar, Modern India 1885-1947 (Macmillan) - Eka and Bardoli
3. **PRIMARY** Bardoli Satyagraha - Wikipedia [https://en.wikipedia.org/wiki/Bardoli\\_Satyagraha](https://en.wikipedia.org/wiki/Bardoli_Satyagraha)
4. **PRIMARY** Eka Movement - Wikipedia [https://en.wikipedia.org/wiki/Eka\\_Movement](https://en.wikipedia.org/wiki/Eka_Movement)

20

History

Medium

Ans · C

HIGH

Consider the following statements about the Rigvedic period:

- I. Irrigation from wells allowed agriculture to expand away from flood plains and strips on river margins into the present Punjab and Haryana plains having underground water levels reasonably close to the surface
- II. Draught-animal power was employed to draw up water out of the wells

Which of the following information support/supports the above statements?

1. There is evidence in the Rigveda of the use of ashma chakra (stone pulley wheel) and ahava (strapped wooden pails) to draw up water
2. Mention has been made in the Rigveda of the use of implements like parashu/kulisha (axe) and datra/sreni (sickle)
3. There is a history of the use of ox, even before the Rigveda, for ploughing the land and pulling the carts

 A 1 and 2 only

 B 1, 2 and 3

 C 1 and 3 only

 D 3 only
**WHY THE ANSWER IS (C) 1 AND 3 ONLY**

The two core statements being supported are: (I) well irrigation enabled agricultural expansion into Punjab-Haryana plains with shallow water tables; (II) draught-animal power was used to draw water from wells.

**Statement 1 (ashma chakra stone pulley + ahava wooden pails): SUPPORTS BOTH.** The Rigveda's mention of *ashma chakra* (stone pulley wheel) and *ahava* (strapped wooden pails) is precisely the apparatus used to draw water from wells using draught-animal power. The pulley-and-pail system (Rigvedic terms *cakra*, *varatra*, *kosa*) is what made deep-well irrigation feasible in areas with reasonably shallow water tables like the Punjab-Haryana plains.

**Statement 2 (parashu/kulisha = axe; datra/srni = sickle): DOES NOT SUPPORT.** Factually accurate (Rigvedic terms for axe and sickle) but IRRELEVANT to the statements being supported. Axes and sickles relate to land clearance and harvesting, not to well irrigation or animal-powered water drawing.

**Statement 3 (ox used for ploughing/carts even before Rigveda): SUPPORTS II.** Oxen were the principal draught animals in and before the Rigvedic period, used for ploughing fields and pulling carts. Since 'draught-animal power' in statement II means ox/bullock power, the pre-existing tradition of harnessing oxen made it feasible to apply the same animal power to drawing water out of wells via the pulley-and-pail mechanism.

Only statements 1 and 3 support the irrigation/animal-power statements: **answer (c).**

#### STATEMENT-BY-STATEMENT ANALYSIS

- ✓ #1 Ashma chakra (stone pulley wheel) + ahava (wooden pails) - direct apparatus for drawing well water via animal power; supports both I and II.
- ✗ #2 Parashu/kulisha (axe) and datra/srni (sickle) relate to forest clearance and harvesting - irrelevant to well irrigation or draught-animal water drawing.
- ✓ #3 Pre-Rigvedic ox-power tradition (ploughing, cart-pulling) made it feasible to harness oxen for water-drawing - supports II.

#### RELATED CONCEPTS

Rigvedic agriculture Well irrigation (avata, kupa) Ashma chakra (stone pulley) Indo-Gangetic agricultural expansion  
Cattle-economy (gau-dhana) of Vedic period

#### SOURCES

1. **PRIMARY** India Science Heritage - Water Technology (Rigvedic well-drawing apparatus) <https://indiascienceheritage.gov.in/WTI3.html>
2. **PRIMARY** Vedic Heritage Portal - Agriculture <https://vedicheritage.gov.in/agriculture/>
3. **SECONDARY** R.S. Sharma, Material Culture and Social Formations in Ancient India (Macmillan)
4. **SECONDARY** Romila Thapar, Early India: From the Origins to AD 1300 (Penguin)

21

Geography

Easy

Ans - A

HIGH

Tungurahua Volcano, which was declared a Global Geopark by UNESCO in 2025, is situated in which one among the following countries?

✓ **A** Ecuador

**B** Peru

**C** Bolivia

**D** Colombia

#### WHY THE ANSWER IS (A) ECUADOR

The **Tungurahua Volcano UNESCO Global Geopark** was officially designated by UNESCO's Executive Council on **10 April 2025**, as one of 16 new Global Geoparks added that year (bringing the network to 229 sites in 50 countries).

The geopark is located in the Ecuadorian Andes, centred on the active **Tungurahua stratovolcano** (~140 km south of Quito), and spans five municipalities (Banos, Patate, Pelileo, Guano, Penipe) across the provinces of Tungurahua and Chimborazo in **Ecuador**. It showcases over 417 million years of geological history, including the famous 1999-2016 eruptive period and Banos de Agua Santa's resilience.

Along with the simultaneously designated Napo Sumaco Geopark, Ecuador now has three UNESCO Global Geoparks. Peru, Bolivia and Colombia did not receive Tungurahua-related designations - Tungurahua is exclusively an Ecuadorian volcano in the Eastern Cordillera. **Answer (a).**

#### RELATED CONCEPTS

UNESCO Global Geoparks Network (229 sites in 50 countries as of 2025) Tungurahua stratovolcano (active 1999-2016)  
Ecuadorian Andes / Eastern Cordillera Napo Sumaco Geopark (Ecuador, also designated 2025) Banos de Agua Santa

#### SOURCES

1. **PRIMARY** Ecuador Adds Two New UNESCO Global Geoparks - UNESCO (April 2025 designation) <https://www.unesco.org/en/articles/ecuador-adds-two-new-unesco-global-geoparks>

2. **PRIMARY** Tungurahua Volcano UNESCO Global Geopark - IGGP official page <https://www.unesco.org/en/igpp/tungurahua-volcano-unesco-global-geopark>
3. **PRIMARY** UNESCO names 16 new Global Geoparks (2025 announcement) <https://www.unesco.org/en/articles/unesco-names-16-new-global-geoparks>

22

Environment

Medium

Ans · B

HIGH

With reference to Madhav National Park, which of the following statements is/are correct?

1. It was declared a Tiger Reserve in India in 2025
2. Sakhya Sagar, which is designated as a Ramsar Site, is situated within this National Park
3. Its area is shared between Madhya Pradesh and Rajasthan

A 1 only

✓ B 1 and 2

C 2 and 3

D 3 only

### WHY THE ANSWER IS (B) 1 AND 2

**Statement 1 (declared a Tiger Reserve in 2025) is CORRECT.** On **9 March 2025**, Union Environment Minister Bhupender Yadav officially declared Madhav National Park as **India's 58th Tiger Reserve**, notified by the NTCA, covering about 375.23 sq km.

**Statement 2 (Sakhya Sagar Ramsar Site within the park) is CORRECT.** Sakhya Sagar (also spelt Sankhya Sagar) is a 248-hectare reservoir created in 1918 by damming the Manier river and lies inside Madhav National Park. It was designated as a **Ramsar Site on 7 January 2022** (Ramsar Site No. 2483).

**Statement 3 (area shared between MP and Rajasthan) is FALSE.** Madhav National Park lies entirely within Shivpuri district of Madhya Pradesh (Gwalior-Chambal region). It is NOT shared with Rajasthan, though it serves as a corridor linking Ranthambore Tiger Reserve (Rajasthan) to Kuno National Park (MP).

**Answer (b).**

### STATEMENT-BY-STATEMENT ANALYSIS

- ✓ #1 Madhav declared India's 58th Tiger Reserve on 9 March 2025 by Union Environment Minister Bhupender Yadav (NTCA notification).
- ✓ #2 Sakhya Sagar (248 ha reservoir within Madhav NP) added to Ramsar List on 7 January 2022 as Site No. 2483.
- ✗ #3 Madhav NP lies entirely within Shivpuri district, Madhya Pradesh - not shared with Rajasthan. It serves as a corridor between Ranthambore (Rajasthan) and Kuno (MP) but its area is wholly in MP.

### RELATED CONCEPTS

NTCA (National Tiger Conservation Authority)

Project Tiger (1973)

Tiger Reserves of India (58 as of March 2025)

Ramsar Sites of India

Sakhya Sagar / Sankhya Sagar lake

Kuno-Madhav-Ranthambore wildlife corridor

### SOURCES

1. **PRIMARY** PIB / NTCA notification - Madhav declared 58th Tiger Reserve (March 2025) <https://www.insightsonindia.com/2025/03/10/madhav-national-park/>
2. **PRIMARY** Ramsar Sites Information Service - Site No. 2483 Sakhya Sagar <https://rsis.ramsar.org/rs/2483>
3. **PRIMARY** Madhav National Park - Wikipedia [https://en.wikipedia.org/wiki/Madhav\\_National\\_Park](https://en.wikipedia.org/wiki/Madhav_National_Park)

4. **SECONDARY** MoEFCC - Ramsar Sites of India list <https://moef.gov.in/en/division/forest-divisions/wildlife-division/>

23

Geography

Easy

Ans - B

HIGH

With reference to the climate of Andaman and Nicobar Islands, which of the following statements is/are correct?

1. The climate can be defined as a humid, tropical coastal climate
2. It receives rainfall from both South-west monsoon and North-east monsoon
3. Maximum precipitation is between December and May

A 1 only

B 1 and 2

C 2 and 3

D 3 only

### WHY THE ANSWER IS (B) 1 AND 2

**Statement 1 (humid, tropical coastal climate) is CORRECT.** The Andaman & Nicobar Islands lie in the equatorial belt and are exposed to marine influences. The climate is classified as a humid, tropical coastal climate - warm, moist and equable, with relative humidity ranging from 70 to 90 per cent and temperatures between 23 degrees C and 31 degrees C throughout the year.

**Statement 2 (rainfall from BOTH SW and NE monsoons) is CORRECT.** A&N Islands are **unique** among Indian regions in receiving rainfall from both monsoons. The South-West Monsoon influences the islands from mid-May to end of September (the more intense phase with heavy rainfall and strong winds), and the North-East Monsoon brings rain from November to January (relatively milder). The SW monsoon typically reaches Andaman *first* before advancing to the Indian mainland via Kerala. Annual rainfall averages about 3000 mm (~318 cm).

**Statement 3 (Maximum precipitation December to May) is FALSE.** Maximum precipitation occurs between May and December (during both monsoon phases), NOT between December and May. The wet season is May-December; January to April is the calm, dry period with minimal rainfall. The statement inverts the actual rainfall pattern.

**Answer (b).**

### STATEMENT-BY-STATEMENT ANALYSIS

✓ #1 A&N has humid tropical coastal climate; equatorial belt with marine influences; RH 70-90%, temperature 23-31 deg C year-round.

✓ #2 Unique among Indian regions in receiving both SW monsoon (mid-May to end-Sept) and NE monsoon (Nov-Jan). SW monsoon reaches Andaman first before mainland.

✗ #3 Maximum rainfall is May-December (both monsoons), NOT December-May. Jan-April is the dry/calm period. The statement inverts the pattern.

### RELATED CONCEPTS

Equatorial maritime climate

Bay of Bengal monsoon dynamics

Onset of SW monsoon over Andaman (typically 20 May)

NE monsoon over Tamil Nadu coast and A&amp;N

Cyclonic activity over Bay of Bengal

### SOURCES

1. **PRIMARY** CLIMATE - Official Andaman Govt Agriculture Department <http://agri.and.nic.in/climate1.htm>
2. **PRIMARY** Meteorological Statistics 2022 - Andaman and Nicobar Islands (Directorate of Economics & Statistics) <http://andssw1.and.nic.in/ecostat/2022/MetrologicalAnalysis2022.pdf>

3. **SECONDARY** Andaman and Nicobar Islands Climate - Mapsofindia <https://www.mapsofindia.com/andaman-nicobar-islands/geography-and-history/climate.html>
4. **SECONDARY** NCERT Class 11 India: Physical Environment - Climate chapter <https://ncert.nic.in/textbook.php?keip1=4-7>

24

Geography

Medium

Ans · B

HIGH

Which of the following geographical features or phenomena is/are associated with the Peninsular Block of India?

1. Submergence of parts of the western coast due to tectonic activity
2. Presence of residual mountain ranges such as the Veliconda hills and Mahendragiri hills
3. Deep, V-shaped river valleys formed by fast-flowing rivers

A 1 only

✓ B 1 and 2

C 2 and 3

D 3 only

### WHY THE ANSWER IS (B) 1 AND 2

**Statement 1 (submergence of western coast due to tectonic activity) is CORRECT.** According to NCERT Class 11 (India: Physical Environment, Ch.3 Drainage System), the **subsidence of the western flank of the Peninsular block during the early Tertiary period** led to its partial submergence below sea level. This tectonic event disturbed the original symmetrical river pattern. The submerged city of Dwaraka along the west coast is cited as evidence.

**Statement 2 (residual mountains: Veliconda and Mahendragiri hills) is CORRECT.** NCERT Class 11 Ch.2 (Structure and Physiography) explicitly lists the Peninsula's relict and residual mountains: Aravali hills, Nallamala hills, Javadi hills, **Veliconda hills**, Palkonda range, and **Mahendragiri hills**. Veliconda Hills lie in Nellore-Prakasam districts of Andhra Pradesh (eastern flank of the Eastern Ghats); Mahendragiri lies in Odisha in the northern Eastern Ghats.

**Statement 3 (deep V-shaped river valleys formed by fast-flowing rivers) is FALSE.** NCERT explicitly characterises the Peninsular drainage system as older than the Himalayan, evident from 'broad, largely-graded shallow valleys, and the maturity of the rivers.' Deep V-shaped valleys are characteristic of YOUNG, fast-flowing rivers in tectonically active regions like the Himalayas (e.g., Indus, Brahmaputra gorges) - NOT the mature Peninsular rivers (Godavari, Krishna, Mahanadi, Kaveri) which flow in broad, shallow valleys.

**Answer (b).**

### STATEMENT-BY-STATEMENT ANALYSIS

✓ #1 NCERT Class 11 Ch.3: subsidence of western flank of Peninsular block during early Tertiary period caused submergence; Dwaraka cited as evidence.

✓ #2 NCERT Class 11 Ch.2 explicitly lists Veliconda and Mahendragiri among Peninsular residual mountains.

✗ #3 Peninsular rivers (Godavari, Krishna, Kaveri etc.) flow in broad, shallow, mature valleys - not deep V-shaped valleys. V-shaped valleys are Himalayan/young-river features.

### RELATED CONCEPTS

Indian Shield / Gondwana origin of Peninsula

Eastern Ghats vs Western Ghats

River maturity and valley morphology

Tertiary subsidence of western flank

Dwaraka submerged city archaeology

### SOURCES

1. **PRIMARY** NCERT Class 11 India: Physical Environment, Ch.2 Structure and Physiography <https://ncert.nic.in/textbook/pdf/keip102.pdf>

2. **PRIMARY** NCERT Class 11 India: Physical Environment, Ch.3 Drainage System <https://ncert.nic.in/textbook/pdf/keip103.pdf>
3. **SECONDARY** Peninsular River System - NextIAS <https://www.nextias.com/blog/peninsular-river-system/>
4. **SECONDARY** Peninsular Mountains - Geography Notes (Prepp) <https://prepp.in/news/e-492-peninsular-mountains-geography-notes>

25

Geography

Medium

Ans · B

HIGH

Consider the following statements with reference to the Sagarmala Programme of the Government of India:

- I. The Sagarmala Programme seeks to achieve port-led economic growth through cost-effective and sustainable coastal infrastructure
- II. The success of the Sagarmala Programme is reflected in significant growth in coastal and inland waterway shipping, along with improved global port rankings
- III. Sagarmala 2.0 aims to position India as a global maritime innovation hub aligned with Atmanirbhar Bharat and Viksit Bharat 2047 visions

Which of the following relationships among the above statements is/are correct?

1. Statement II validates the effectiveness of the strategies envisioned in statement I
2. Statement III extends the objectives of statement I by embedding them into a future-oriented innovation framework
3. Statement I contradicts statement III by focusing only on traditional infrastructure instead of modern innovation

 A 1 only

 B 1 and 2

 C 2 and 3

 D 3 only

### WHY THE ANSWER IS (B) 1 AND 2

Factual basis of the three statements (all true):

- **I:** Sagarmala (Union Cabinet approval 25 March 2015; Ministry of Ports, Shipping and Waterways) targets port-led development through port modernisation, port-linked industrialisation, coastal community development and sustainable coastal infrastructure to reduce logistics costs.
- **II:** 315 of 845 identified projects worth ~Rs 1.56 lakh crore completed; coastal shipping and IWT traffic have grown; Indian ports (notably JNPA) have improved their global rankings in container-port performance indices.
- **III:** Sagarmala 2.0 (budget ~Rs 40,000 crore; targeting ~Rs 12 lakh crore in investments) is explicitly aligned with Viksit Bharat 2047, Atmanirbhar Bharat and the Maritime Amrit Kaal Vision 2047. The Sagarmala Startup Innovation Initiative (S2I2, launched 19 March 2025) positions India as a global maritime innovation hub.

#### Logical relationships:

- **Relationship 1 (II validates I): CORRECT.** Measurable growth in coastal/IWT shipping and improved global port rankings are empirical evidence that the port-led growth strategy of Statement I is effective - a classic outcome-validates-strategy linkage.

- **Relationship 2 (III extends I into innovation framework): CORRECT.** Sagarmala 2.0 builds on the infrastructure foundation of Sagarmala 1.0 and embeds it within a forward-looking innovation, sustainability and Viksit Bharat 2047 framework - extending (not replacing) the original objectives.
- **Relationship 3 (I contradicts III): INCORRECT.** Statement I itself includes 'sustainable coastal infrastructure', not merely traditional infrastructure. Sagarmala 1.0 and 2.0 are complementary phases of the same continuum; there is no contradiction.

Only relationships 1 and 2 hold: **answer (b).**

#### RELATED CONCEPTS

Sagarmala Programme (March 2015)

Ministry of Ports, Shipping and Waterways

Sagarmala 2.0 and Maritime Amrit Kaal Vision 2047

Sagarmala Startup Innovation Initiative (S2I2, March 2025)

Viksit Bharat 2047

Atmanirbhar Bharat

#### SOURCES

1. **PRIMARY** Sagarmala - Official Programme Portal (sagarmala.gov.in) <https://sagarmala.gov.in/about-sagarmala/introduction>
2. **PRIMARY** PIB - Sagarmala 2.0 announcement (March 2025) <https://www.pib.gov.in/PressReleasePage.aspx?PRID=2115878>
3. **PRIMARY** Ministry of Ports, Shipping & Waterways - Sagarmala division <https://shipmin.gov.in/en/division/sagarmala>
4. **SECONDARY** Sagarmala Startup Innovation Initiative (S2I2) launch document, 19 March 2025 <https://static.pib.gov.in/WriteReadData/specif icdocs/documents/2025/mar/doc2025327528301.pdf>

26

Environment

Medium

Ans · B

HIGH

Consider the following statements about *Rhynchosstylis retusa* (Fishtail orchid):

Which of the statements given above is/are correct?

1. It is an epiphytic orchid
2. The species is endemic to North-east India
3. It is the State flower of Arunachal Pradesh and Assam

A 1 only

B 1 and 3

C 2 and 3

D 3 only

#### WHY THE ANSWER IS (B) 1 AND 3 ONLY

**Statement 1 (epiphytic) is CORRECT.** *Rhynchosstylis retusa* is an epiphytic orchid that grows on tree trunks in open forests or at forest margins, drawing moisture and nutrients from the air.

**Statement 2 (endemic to NE India) is INCORRECT.** The species is widespread across South and South-east Asia - India, Sri Lanka, Bhutan, Nepal, Bangladesh, Myanmar, Thailand, Cambodia, Laos, Vietnam, Malaysia, Singapore, Indonesia, the Philippines and southern China (Yunnan, Guizhou). Within India it occurs across the North-east, Odisha, Andhra Pradesh and the Western Ghats. Far from endemic.

**Statement 3 (state flower of both AP and Assam) is CORRECT.** The Fishtail orchid is the State flower of both **Assam** (locally called *Kopou Phool*, worn during Bihu celebrations) and **Arunachal Pradesh** (featured in the official logo of the Arunachal Pradesh Legislative Assembly).

Answer (b).

#### STATEMENT-BY-STATEMENT ANALYSIS

- ✓ #1 Epiphytic orchid growing on tree trunks - confirmed Wikipedia / IUCN distribution data.
- ✗ #2 Distributed across 14+ Asian countries; not endemic to NE India.
- ✓ #3 State flower of both Assam (Kopou Phool) and Arunachal Pradesh (in Legislative Assembly logo).

#### RELATED CONCEPTS

Epiphytic orchids    Bihu festival (Assam)    Kopou Phool    Indian state flowers    Geographical distribution of Asian orchids

#### SOURCES

1. **PRIMARY** Rhynchostylis retusa - Wikipedia (distribution, ecology) [https://en.wikipedia.org/wiki/Rhynchostylis\\_retusa](https://en.wikipedia.org/wiki/Rhynchostylis_retusa)
2. **PRIMARY** Arunachal Assembly adopts new logo featuring foxtail orchid - Business Standard [https://www.business-standard.com/article/pti-stories/aranachal-assembly-adopts-new-logo-120010901040\\_1.html](https://www.business-standard.com/article/pti-stories/aranachal-assembly-adopts-new-logo-120010901040_1.html)
3. **SECONDARY** State flower of Arunachal Pradesh - Testbook <https://testbook.com/question-answer/which-is-the-state-flower-of-arunachal-pradesh--64675ce82bc34c00e716ddd3>

27

Art & Culture

Easy

Ans · C

HIGH

Which one of the following statements with regard to the Moidams, built by the Tai-Ahom kingdom and inscribed as a World Heritage Site by UNESCO, is/are correct?

1. They acted as army fortresses
2. They were recreation centres of the Royals and Nobles
3. They were burial grounds of the Royals and Nobles
4. They were battle drill centres of the Royals and Nobles

A 1 only

B 1 and 3

✓ C 3 only

D 2 and 4

#### WHY THE ANSWER IS (C) 3 ONLY

Moidams are the **mound-burial system** of the Tai-Ahom dynasty (13th-19th centuries CE), located at Charaideo in eastern Assam (foothills of the Patkai Range). Charaideo was the first capital established by Prince Siu-Ka-Pha after the Tai-Ahom migration in the 13th century, and was chosen as the royal necropolis.

The site contains 90 hollow vaulted mounds (*moidams*) of brick, stone or earth, housing the remains of Ahom kings, queens, royals and nobles, along with grave goods such as food, horses, elephants, and at times servants - comparable to the pyramids of Egypt and royal tombs of ancient China.

They were inscribed on the UNESCO World Heritage List on **26 July 2024** at the 46th session of the World Heritage Committee held in New Delhi, becoming **India's 43rd World Heritage Site** and the first cultural property from North-East India on the UNESCO list. The Tai-Ahom rituals of *Me-Dam-Me-Phi* (ancestor worship) and *Tarpan* (libation) are still practised at the site.

#### Statement analysis:

- (1) NOT army fortresses - INCORRECT

- (2) NOT recreation centres - INCORRECT
- (3) Burial grounds of royals and nobles - **CORRECT**
- (4) NOT battle drill centres - INCORRECT

**Answer (c).**

#### STATEMENT-BY-STATEMENT ANALYSIS

- X #1** Moidams were not army fortresses; they are funerary mounds.
- X #2** Not recreation centres.
- ✓ #3** Burial mounds (mound-burial system) of Ahom kings, queens, royals and nobles.
- X #4** Not battle drill centres.

#### RELATED CONCEPTS

- Tai-Ahom dynasty (1228-1826 CE)
- Charaideo - first Ahom capital
- Siu-Ka-Pha (founder)
- Me-Dam-Me-Phi (ancestor worship)
- 46th UNESCO WHC session New Delhi 2024
- India's 43rd World Heritage Site

#### SOURCES

- PRIMARY** Moidams - UNESCO World Heritage Centre (Listing #1711) <https://whc.unesco.org/en/list/1711/>
- PRIMARY** PIB - India's 43rd UNESCO Entry (PRID 2037495, 26 July 2024) <https://www.pib.gov.in/PressReleaseFramePage.aspx?PRID=2037495>
- PRIMARY** UNESCO - 46th Session inscribes Moidams as India's 43rd WHS <https://www.unesco.org/en/articles/46th-session-world-heritage-committee-inscribes-moidams-mound-burial-system-ahom-dynasty-indias-43rd>

28

Environment

Medium

Ans · B

HIGH

At the United Nations Ocean Conference (UNOC) held in June, 2025 in France, the Food and Agricultural Organization (FAO) of the United Nations demonstrated its leading voice on marine and ocean issues, especially on sustainable fisheries and aquaculture for resilient livelihood and 'Blue Transformation'.

Which of the following combinations about the 'Four Betters' proposed by FAO for 'Blue Transformation' is correct?

- A Better production, better nutrition, better environment and better ocean
- B Better production, better nutrition, better environment and better life
- C Better coral reefs, better nutrition, better environment and better life
- D Better estuaries, better nutrition, better environment and better mangrove vegetation

#### WHY THE ANSWER IS (B)

FAO's Strategic Framework 2022-2031, endorsed at the 42nd FAO Conference on 18 June 2021, articulates the '**Four Betters**' (4Bs): **Better Production, Better Nutrition, Better Environment, and Better Life** - leaving no one behind. These reflect the interconnected economic, social and environmental dimensions of agrifood systems and guide all FAO interventions toward more efficient, inclusive, resilient and sustainable agrifood systems aligned with the 2030 Agenda (SDG 1, SDG 2, SDG 10).

At the 3rd UN Ocean Conference (UNOC3) held in Nice, France from 9-13 June 2025, FAO positioned **aquatic food systems** and its 'Blue Transformation' roadmap as central to achieving these Four Betters. Blue Transformation is a Programme Priority Area under 'Better Production', aiming to make aquatic food systems more efficient, inclusive, resilient and sustainable, including a targeted ~20 per cent increase in aquatic animal food production to keep pace with per capita consumption.

Options (a), (c) and (d) substitute 'ocean', 'coral reefs', 'estuaries' and 'mangrove vegetation' for the actual fourth pillar 'Better Life' - the social/equity dimension covering gender equality, rural women's empowerment, inclusive rural transformation, sustainable urban food systems and resilient agrifood systems.

Only (b) lists all four pillars correctly.

#### RELATED CONCEPTS

FAO Strategic Framework 2022-2031

Four Betters (4Bs)

Blue Transformation

UNOC3 (Nice, June 2025)

Aquatic food systems

SDGs 1, 2, 10

#### SOURCES

1. **PRIMARY** FAO Strategic Framework 2022-2031 (Four Betters) <https://www.fao.org/strategic-framework/en>
2. **PRIMARY** FAO - Strategic Framework overview <https://www.fao.org/about/strategy-programme-budget/overview/FAO-Strategic-Framework/en>
3. **PRIMARY** FAO at UNOC 2025 - A leading voice for ocean and aquaculture sustainability <https://www.fao.org/about/fao-unoc-series/2025/a-leading-voice-for-ocean-and-aquaculture-sustainability/en>

29

Geography

Medium

Ans · B

HIGH

Which of the following statements with reference to Lake Turkana is/are correct?

1. It is the largest desert lake in the world
2. The lake is situated in South Sudan along the eastern fringe of the Sahara desert
3. The lake is listed as a UNESCO World Heritage Site and is also referred to as the 'Jade Sea'

A 1 only

B 1 and 3 only

C 2 and 3 only

D 1, 2 and 3

#### WHY THE ANSWER IS (B) 1 AND 3 ONLY

**Statement 1 (largest desert lake in the world) is CORRECT.** Lake Turkana is the world's largest permanent desert lake. It is also the world's largest alkaline lake and the fourth-largest salt lake by volume.

**Statement 2 (situated in South Sudan along eastern fringe of Sahara) is INCORRECT.** Lake Turkana is NOT in South Sudan and NOT on the Sahara fringe. It lies in the **Kenyan Rift Valley (East African Rift)**, predominantly in northern Kenya, with its far northern end crossing into Ethiopia. The Sahara desert lies far to the north-west; Turkana sits in the Chalbi/Suguta arid zone of East Africa.

**Statement 3 (UNESCO WHS, 'Jade Sea') is CORRECT.** 'Lake Turkana National Parks' (Sibilo NP, Central Island NP, South Island NP) was inscribed as a UNESCO World Heritage Site in 1997 and extended in 2001 (placed on the List of World Heritage in Danger in 2018 due to the Gibe III dam upstream in Ethiopia). It is popularly called the '**Jade Sea**' because of the turquoise/jade colour imparted by algae rising to the surface in calm weather.

**Answer (b).**

#### STATEMENT-BY-STATEMENT ANALYSIS

✓ #1 World's largest permanent desert lake; also largest alkaline lake.

✗ #2 Located in northern Kenya (East African Rift), small portion in Ethiopia. NOT South Sudan, NOT Sahara fringe.

- ✓ #3 UNESCO WHS inscribed 1997 (extended 2001, on Danger List from 2018); popularly called 'Jade Sea' due to algae-induced turquoise colour.

#### RELATED CONCEPTS

- East African Rift Valley    Gibe III dam controversy (Ethiopia)    Sibiloi National Park (paleoanthropology - Koobi Fora)
- Lake Rudolf (former name)    World Heritage in Danger list

#### SOURCES

1. **PRIMARY** Lake Turkana - Wikipedia [https://en.wikipedia.org/wiki/Lake\\_Turkana](https://en.wikipedia.org/wiki/Lake_Turkana)
2. **PRIMARY** Lake Turkana National Parks - UNESCO WHS #801 <https://whc.unesco.org/en/list/801/>
3. **PRIMARY** Lake Turkana National Parks - Wikipedia [https://en.wikipedia.org/wiki/Lake\\_Turkana\\_National\\_Parks](https://en.wikipedia.org/wiki/Lake_Turkana_National_Parks)

30

Environment

Medium

Ans · C

HIGH

Which one of the following is the first Plan Vivo certified Reducing Emissions from Deforestation and Forest Degradation (REDD+) project in India?

- (A) Uttarakhand REDD+ project
- (B) ICFRE-ICIMOD Transboundary REDD+ project in North-Eastern Himalayas
- ✓ (C) Khasi Hills Community REDD+ project
- (D) Sikkim Mamley Kamrang Community REDD+ project

#### WHY THE ANSWER IS (C) KHASI HILLS COMMUNITY REDD+ PROJECT

The **Khasi Hills Community REDD+ Project** in the East Khasi Hills District of Meghalaya was certified under the Plan Vivo Standard in **March 2013**, making it the first Plan Vivo certified REDD+ project in India.

Implemented by Community Forestry International in partnership with the **Ka Synjuk Ki Hima Arliang Wah Umiam Mawphlang Welfare Society** (a federation of 10 indigenous Khasi kingdoms covering 86 villages), it protects and restores about **27,000 hectares of cloud forest** along the Umiam River.

In June 2013, the project issued 21,805 tCO<sub>2</sub> emission certificates in the Market Registry. It is also recognised as India's first community-based REDD+ programme.

The other options:

- (a) Uttarakhand REDD+ project - not the first Plan Vivo certified
- (b) ICFRE-ICIMOD Transboundary REDD+ project - research initiative, not Plan Vivo certified first
- (d) Sikkim Mamley Kamrang Community REDD+ project - came later

**Answer (c).**

#### RELATED CONCEPTS

- REDD+ (Reducing Emissions from Deforestation and forest Degradation)    Plan Vivo Standard (verification framework)
- Community-based forest carbon projects    Sacred groves of Meghalaya    Ka Synjuk Ki Hima federation

#### SOURCES

1. **PRIMARY** Khasi Hills Community REDD+ Project - Plan Vivo Foundation <https://www.planvivo.org/projects/khasi-hills-community-redd-project-india>
2. **PRIMARY** Plan Vivo Foundation - Project Documents (Khasi Hills) <https://www.planvivo.org/khasi-hills-documents>
3. **SECONDARY** Restoring and Conserving Khasi Forests: A Community-Based REDD Strategy from NE India <https://dx.doi.org/10.3390/f6124382>

82

4. **SECONDARY** COTAP.org - Khasi Hills Community REDD+ Carbon Project India <https://cotap.org/projects/khasi-hills-india-community-redd-carbon-project/>

31

Environment

Hard

Ans · B

MEDIUM

Consider the following statements with reference to India's response to climate change:

- I. India's Long-Term Low Emission Development Strategy (LT-LEDS) is a crucial tool for achieving net-zero emissions by 2070
- II. India's 4th Biennial Update Report (BUR-4) submitted in December, 2024 recorded around 8% decrease in Greenhouse gas emissions in 2020 over 2019
- III. Climate-resilient development necessarily depends on quick and short-term achievement of emission reduction targets

Which of the following relationships among the above statements is/are correct?

1. Statement I is empirically supported by statement II
2. Statement III contradicts the approach implicit in statement I
3. Statement I and statement III together establish the premise of long-term sustainability

 A 1 only

 B 1 and 2

 C 2 and 3

 D 3 only

### WHY THE ANSWER IS (B) 1 AND 2

#### Factual basis of the three statements:

- **I (LT-LEDS for net-zero by 2070) is TRUE.** India submitted its Long-Term Low Emission Development Strategy (LT-LEDS) to the UNFCCC at COP27 Sharm el-Sheikh on **14 November 2022**, operationalising the net-zero-by-2070 pledge.
- **II (BUR-4 December 2024 - ~8% decrease in GHG 2020 vs 2019) is TRUE.** India's Fourth Biennial Update Report was submitted to the UNFCCC on 30 December 2024. It recorded that India's GHG emissions (excluding LULUCF) declined by approximately **7.93 per cent** in 2020 compared to 2019, largely attributable to the COVID-19 lockdown contraction.
- **III ('climate-resilient development necessarily depends on quick/short-term emission reductions') is FALSE.** The IPCC AR6 (WG II, 2022) frames Climate Resilient Development (CRD) as a long-horizon, adaptive, equity-centred transformation integrating mitigation, adaptation and sustainable development. The word 'necessarily' makes the statement categorically wrong.

#### Relationship analysis:

- **(1) II empirically supports I: ACCEPTED.** BUR-4's reported emissions decline provides empirical evidence consistent with the downward trajectory envisaged under LT-LEDS, even if the 2020 dip was COVID-driven. UPSC coaching keys treat this linkage as valid.
- **(2) III contradicts I: CORRECT.** LT-LEDS is explicitly a LONG-TERM (2070-horizon) low-emission pathway; III's insistence on quick/short-term targets directly contradicts this long-horizon approach.

- **(3) I + III together establish long-term sustainability: INCORRECT.** III is itself anti-long-term (privileges short-term action) and is factually wrong, so it cannot, with I, establish a long-term sustainability premise.

Only relationships 1 and 2 hold: **answer (b)**.

*Transparency note:* Confidence is MEDIUM because coaching keys diverge - Anantam IAS argues only relationship 2 strictly holds (COVID-induced one-year dip cannot empirically validate a 2070 trajectory). Dominant published consensus is (b).

#### RELATED CONCEPTS

LT-LEDS (COP27, Nov 2022)

BUR-4 (Dec 2024)

Net-zero by 2070 (India)

Climate Resilient Development (IPCC AR6)

COVID-19 emissions dip 2020

UNFCCC reporting obligations

#### SOURCES

1. **PRIMARY** India BUR-4 - UNFCCC submission (December 2024) <https://unfccc.int/sites/default/files/resource/India%20BUR-4.pdf>
2. **PRIMARY** India's LT-LEDS - UNFCCC submission (November 2022) [https://unfccc.int/sites/default/files/resource/India\\_LTLEDS.pdf](https://unfccc.int/sites/default/files/resource/India_LTLEDS.pdf)
3. **SECONDARY** IPCC AR6 WG II - Climate Resilient Development chapter <https://www.ipcc.ch/report/ar6/wg2/>

32

Environment

Easy

Ans · B

HIGH

With respect to the Western Hoolock Gibbons, which of the following statements is/are correct?

1. A Sanctuary in North-east India is home to this ape species listed as Endangered in the International Union for Conservation of Nature (IUCN) Red List
2. They have specialized brachiation and can easily swing between trees
3. They possess a strong and heavy build like gorillas, yet are remarkably agile tree climbers

A 1 only

B 1 and 2

C 2 and 3

D 3 only

#### WHY THE ANSWER IS (B) 1 AND 2

**Statement 1 (Sanctuary in NE India, IUCN Endangered) is CORRECT.** The Western Hoolock Gibbon (*Hoolock hoolock*) is India's only ape species, found in NE India (south of the Brahmaputra) across Assam, Meghalaya, Arunachal Pradesh, Nagaland, Mizoram, Manipur and Tripura. **Hoolongapar Gibbon Sanctuary** in Jorhat district, Assam (notified 1997, ~21 sq km) is India's dedicated protected area for the species and hosts the country's largest known population. IUCN Red List status: **Endangered** (2017 assessment; population declined from ~100,000 to under 5,000 in recent decades).

**Statement 2 (specialized brachiation) is CORRECT.** Gibbons (family Hylobatidae) are the master brachiators of the primate world. Hoolock gibbons have elongated arms (arm span ~1.5x body length), curved fingers and ball-and-socket wrist joints with highly flexible shoulders, specialised for **brachiation** - swinging hand-over-hand between branches. They are considered the smallest and fastest apes.

**Statement 3 (gorilla-like heavy build) is INCORRECT.** Hoolock gibbons are SMALL, LIGHTWEIGHT 'lesser apes' weighing only **6-9 kg** with body length 45-63 cm. Gorillas (great apes) are heavy-built terrestrial knuckle-walkers weighing 100-200+ kg. A gorilla-like heavy build would be incompatible with brachiation. Gorillas are not even native to India.

**Answer (b).**

**STATEMENT-BY-STATEMENT ANALYSIS**

- ✓ #1 Hoollongapar Gibbon Sanctuary (Jorhat, Assam) protects this Endangered (IUCN 2017) species - India's only ape.
- ✓ #2 Master brachiators - elongated arms, ball-and-socket wrist joints; the smallest and fastest apes.
- ✗ #3 Hoolock gibbons weigh only 6-9 kg (45-63 cm body) - small, lightweight lesser apes; gorillas weigh 100-200+ kg and are not in India.

**RELATED CONCEPTS**

- Hoолоock hoolock (Western) vs Hoolock leuconedys (Eastern) gibbon
- Hoollongapar Gibbon Sanctuary (1997)
- Family Hylobatidae (lesser apes)
- IUCN Red List Endangered category
- Brachiation locomotion

**SOURCES**

1. **PRIMARY** Western hoolock gibbon - Wikipedia [https://en.wikipedia.org/wiki/Western\\_hoolock\\_gibbon](https://en.wikipedia.org/wiki/Western_hoolock_gibbon)
2. **PRIMARY** Hoollongapar Gibbon Sanctuary - Wikipedia [https://en.wikipedia.org/wiki/Hoollongapar\\_Gibbon\\_Sanctuary](https://en.wikipedia.org/wiki/Hoollongapar_Gibbon_Sanctuary)
3. **PRIMARY** WWF India - Hoolock Gibbons [https://www.wfindia.org/about\\_wwf/priority\\_species/lesser\\_known\\_species/hoolock\\_gibbons\\_/](https://www.wfindia.org/about_wwf/priority_species/lesser_known_species/hoolock_gibbons_/)
4. **SECONDARY** Wisconsin NPRC - Hoolock gibbon factsheet <https://primate.wisc.edu/primate-info-net/pin-factsheets/pin-factsheet-hoolock-gibbon/>

**33**

Environment

Medium

Ans · D

HIGH

Which of the following best explain(s) the rationale for protecting mangrove ecosystems in the context of climate resilience?

1. Mangroves reduce tidal energy and store freshwater, making them ideal sites for paddy cultivation in saline estuarine belts
2. Their salt-sensitive roots filter seawater, making mangroves key to converting coastal land into freshwater aquaculture zones
3. By withstanding tidal surges and offering biomass resources, mangroves function both as natural bio-shields and livelihood bases for rural communities

A 1 only

B 1 and 2

C 2 and 3

✓ D 3 only

**WHY THE ANSWER IS (D) 3 ONLY**

Mangroves are halophytic (salt-tolerant) ecosystems of saline/brackish intertidal zones, NOT freshwater storage systems.

**Statement 1 (ideal for paddy in saline estuarine belts) is INCORRECT.** Mangroves reduce tidal energy but do NOT store freshwater; their saline soils are unsuitable for paddy, which requires freshwater.

**Statement 2 (salt-sensitive roots filter seawater for freshwater aquaculture) is INCORRECT.** Mangrove roots are salt-TOLERANT (not salt-sensitive), using ultrafiltration (e.g., *Bruguiera* excludes ~90 per cent Na<sup>+</sup>), salt-secreting glands (*Avicennia*) and hydrophobic root barriers. Mangrove-linked aquaculture (shrimp, prawn) is brackish/saline, not freshwater.

**Statement 3 (natural bio-shields + livelihood bases) is CORRECT.** Mangroves act as natural bio-shields against cyclones, storm surges and tsunamis (wave height reduction up to ~31 per cent; demonstrated during the 2004 Indian Ocean tsunami) and sustain coastal livelihoods through fisheries, honey, fuelwood, fodder and non-timber forest produce, as

recognised by the IUCN-UNDP 'Mangroves for the Future' initiative and Wetlands International's coastal defence guidelines.

**Answer (d).**

#### STATEMENT-BY-STATEMENT ANALYSIS

- X #1** Mangroves don't store freshwater; saline soils are unsuitable for paddy (which needs freshwater).
- X #2** Mangrove roots are SALT-TOLERANT (not sensitive) - ultrafiltration, salt-secreting glands. Mangrove aquaculture is brackish/saline, not freshwater.
- ✓ #3** Bio-shield function (wave reduction ~31 per cent, 2004 tsunami evidence) + livelihood base (fisheries, honey, fuelwood) - IUCN-UNDP MFF initiative.

#### RELATED CONCEPTS

Mangroves for the Future (IUCN-UNDP) MISHTI (Mangrove Initiative for Shoreline Habitats and Tangible Incomes, 2023)

2004 Indian Ocean tsunami - bio-shield evidence Halophytic plants (salt-tolerant)

Wetlands International coastal defence guidelines

#### SOURCES

1. **PRIMARY** Novel water filtration of saline water in mangrove roots - Nature Scientific Reports <https://www.nature.com/articles/srep20426>
2. **PRIMARY** Mangroves as bioshield - ScienceDirect <https://www.sciencedirect.com/science/article/abs/pii/S0964569114003639>
3. **SECONDARY** My Mangroves, My Livelihood - IUCN (2021) <https://iucn.org/news/oceania/202107/my-mangroves-my-livelihood>
4. **SECONDARY** Storm Surge Reduction by Mangroves - Wetlands International <https://eastafrica.wetlands.org/publication/storm-surge-reduction-mangroves/>

34

Geography

Easy

Ans · D

HIGH

In what way(s) does the Vizhinjam International Seaport represent a structural shift in India's maritime trade and logistics policy?

1. By functioning exclusively as a domestic cargo hub to reduce reliance on coastal shipping and eliminate the need for foreign collaborations
2. By focusing primarily on passenger cruise tourism and heritage shipping to increase Kerala's profile as a maritime heritage destination
3. By leveraging its natural deep draft and strategic location to reduce dependence on foreign trans-shipment ports, enhance revenue retention, and reposition India in regional maritime trade

A 1 only

B 1 and 2

C 2 and 3

D 3 only

#### WHY THE ANSWER IS (D) 3 ONLY

Vizhinjam International Seaport (Thiruvananthapuram, Kerala) commenced commercial operations in **December 2024** as India's **FIRST** deepwater container trans-shipment port, operated by Adani Ports under a 40-year PPP agreement with the Kerala government.

**Statement 1 (exclusively domestic cargo hub, eliminates foreign collaborations) is INCORRECT.** Vizhinjam is NOT a domestic cargo hub. It is explicitly a deepwater CONTAINER TRANS-SHIPMENT port aimed at handling international cargo currently routed via foreign ports. Far from eliminating foreign collaborations, it is built and operated under PPP (Kerala government + Adani Ports SEZ), with international shipping lines (e.g., MSC) as anchor customers.

**Statement 2 (passenger cruise tourism, heritage shipping) is INCORRECT.** The port's core function is CONTAINER trans-shipment plus multipurpose and break-bulk cargo, NOT cruise tourism or maritime heritage.

**Statement 3 (deep draft + strategic location + reduce foreign dependence + revenue retention + reposition India) is CORRECT.**

- Natural deep draft of 18-20 m (rising to 24 m), no capital dredging needed, can handle Ultra Large Container Vessels.
- Strategic location ~10 nautical miles from international East-West shipping lane, ~135 nm from Colombo.
- Reduces India's dependence on foreign trans-shipment hubs - presently ~75 per cent of India's container trans-shipment is handled at Colombo, Singapore, Salalah, Klang, Jebel Ali.
- Enhances revenue retention and aligns with Maritime India Vision 2030, Sagarmala and Maritime Amrit Kaal Vision 2047.

**Answer (d).**

#### STATEMENT-BY-STATEMENT ANALYSIS

- X #1** Vizhinjam is an international trans-shipment port (not domestic-only) operated via PPP with Adani (not eliminating foreign collaborations).
- X #2** Core function is container trans-shipment, not passenger cruise tourism or heritage shipping.
- ✓ #3** Natural 18-20m draft, strategic location near East-West shipping lane, reduces foreign trans-shipment dependence, repositions India regionally.

#### RELATED CONCEPTS

Deepwater trans-shipment port    Maritime India Vision 2030    Maritime Amrit Kaal Vision 2047    Sagarmala Programme  
Colombo / Singapore / Salalah / Klang / Jebel Ali (current trans-shipment hubs for Indian cargo)    Adani Ports SEZ

#### SOURCES

- PRIMARY** Vizhinjam International Seaport - Wikipedia [https://en.wikipedia.org/wiki/Vizhinjam\\_International\\_Seaport\\_Thiruvananthapuram](https://en.wikipedia.org/wiki/Vizhinjam_International_Seaport_Thiruvananthapuram)
- PRIMARY** Adani Ports - Vizhinjam: India's first container transshipment port <https://www.adaniports.com/ports-and-terminals/vizhinjam-port>
- PRIMARY** Vizhinjam International Seaport official site <https://vizhinjamport.in/>
- SECONDARY** ORF - Building Maritime Resilience: Vizhinjam in India's Autonomy Strategy <https://www.orfonline.org/expert-speak/building-maritime-resilience-vizhinjam-in-india-s-autonomy-strategy>

35

Geography

Medium

Ans · C

HIGH

Identify the river of the Indian sub-continent on the basis of the following information:

1. It has an antecedent drainage system
2. It flows through three countries
3. It originates in the Tibetan Plateau and is an important river for irrigation
4. It does not form distributaries

A Brahmaputra

B Indus

C Sutlej

D Teesta

### WHY THE ANSWER IS (C) SUTLEJ

All four clues uniquely identify the **Sutlej**:

- Antecedent drainage:** NCERT Class 11 (Drainage System) lists Indus, Sutlej and Brahmaputra as classic antecedent rivers that maintained their courses while the Himalayas rose. The Sutlej cuts a deep gorge near Shipki La.
- Three countries:** Sutlej rises in Tibet (China), flows ~260 km through Nari-Khorsam, enters India at Shipki La (Himachal Pradesh, then Punjab) and crosses into Pakistan near Kasur to join the Chenab and form the Panjnad.
- Tibetan Plateau origin and irrigation:** Source is **Langchen Khambab** west of Rakshastal near Mansarovar (~4,570 m). It feeds Bhakra-Nangal multipurpose project, Harike Barrage and the **Indira Gandhi Canal** that irrigates the Thar Desert in Rajasthan (the longest canal in India). Among the 'eastern rivers' allocated to India under the Indus Waters Treaty 1960.
- No distributaries:** Sutlej never reaches the sea on its own; it merges with the Chenab into the Panjnad, which joins the Indus. So it forms no delta and no distributaries.

#### Eliminations:

- (a) Brahmaputra** splits into Jamuna and Old Brahmaputra in Bangladesh and helps form the world's largest delta - fails clue 4; not primarily an irrigation river.
- (b) Indus** forms a vast delta with 17 major creeks/distributaries near Thatta-Karachi on the Arabian Sea - fails clue 4.
- (d) Teesta** rises in Sikkim (Tso Lhamo / Pauhunri area in the Indian Himalayas), NOT the Tibetan Plateau, and flows only through India and Bangladesh - fails clues 2 and 3.

**Answer (c).**

#### RELATED CONCEPTS

Antecedent vs consequent drainage

Sapta Sindhu (Rigvedic)

Indus Waters Treaty 1960 (Eastern rivers: Ravi, Beas, Sutlej)

Indira Gandhi Canal (longest in India)

Bhakra-Nangal multipurpose project

Langchen Khambab (Tibetan source)

#### SOURCES

- PRIMARY** NCERT Class 11 India: Physical Environment, Ch.3 Drainage System <https://ncert.nic.in/textbook/pdf/keip103.pdf>
- PRIMARY** Sutlej - Wikipedia (course, three-country flow, sources) <https://en.wikipedia.org/wiki/Sutlej>
- PRIMARY** Sutlej River - Britannica <https://www.britannica.com/place/Sutlej-River>
- PRIMARY** Indira Gandhi Canal - Wikipedia [https://en.wikipedia.org/wiki/Indira\\_Gandhi\\_Canal](https://en.wikipedia.org/wiki/Indira_Gandhi_Canal)

36

Geography

Medium

Ans · C

HIGH

Which of the following with reference to Indian States is/are NOT correct?

- Uttar Pradesh shares its boundary with the highest number of other Indian States
- Rajasthan shares the longest international border among all Indian States
- Sikkim is the only State that shares its boundary with just one other Indian State

A 1 only

B 1 and 2

✓ C 2 and 3

D 3 only

### WHY THE ANSWER IS (C) 2 AND 3

The question asks which statements are NOT correct.

**Statement 1 (UP shares boundary with highest number of states) is CORRECT.** Uttar Pradesh borders 8 Indian states (Uttarakhand, Himachal Pradesh, Haryana, Rajasthan, Madhya Pradesh, Chhattisgarh, Jharkhand, Bihar) plus the UT of Delhi - the highest among Indian States. Assam is second with 7.

**Statement 2 (Rajasthan has longest international border) is NOT CORRECT.** West Bengal, not Rajasthan, has the longest international border (~2,217 km with Bangladesh). Rajasthan's border with Pakistan is ~1,037 km.

**Statement 3 (Sikkim is the ONLY State sharing with just one other Indian State) is NOT CORRECT.** Sikkim borders only West Bengal among Indian states, BUT Meghalaya also borders only Assam. So Sikkim is NOT the *only* such state.

Not-correct statements: 2 and 3. **Answer (c).**

### STATEMENT-BY-STATEMENT ANALYSIS

✓ #1 UP borders 8 states + 1 UT (Delhi); highest in India. Assam second with 7.

✗ #2 West Bengal has the longest international border (~2,217 km with Bangladesh); Rajasthan's Pakistan border is ~1,037 km.

✗ #3 Sikkim borders only West Bengal, BUT Meghalaya also borders only Assam - so Sikkim is NOT the only such state.

### RELATED CONCEPTS

Indian state boundaries

International border lengths by state

Reorganisation of states (1956, 2000, 2014, 2019)

Sikkim merger (1975)

Bangladesh-India border (4,096 km total)

### SOURCES

- PRIMARY** Bangladesh-India border - Wikipedia (West Bengal 2,217 km) [https://en.wikipedia.org/wiki/Bangladesh%E2%80%93India\\_border](https://en.wikipedia.org/wiki/Bangladesh%E2%80%93India_border)
- PRIMARY** Sikkim - Wikipedia (borders WB only among Indian states) <https://en.wikipedia.org/wiki/Sikkim>
- PRIMARY** Meghalaya - Wikipedia (borders Assam only) <https://en.wikipedia.org/wiki/Meghalaya>
- SECONDARY** BYJU's IAS - Which Indian state has maximum border states (UP = 8) <https://byjus.com/ias-questions/which-indian-state-has-maximum-border-states-in-india/>

37

Environment

Medium

Ans · A

HIGH

Which of the following statements with regard to the arrival of Amur Falcons at Doyang Lake in Nagaland each year from Mongolia is/are correct?

- It showcases how sustained local conservation efforts can contribute to the arrival and protection of international migratory birds
- It reflects the global success of advanced tracking technologies that guide migratory birds back to their stopover sites
- It confirms that Amur Falcons have adapted to permanent residency in India due to favourable habitat changes

✓ **A** 1 only

B 1 and 2

C 2 and 3

D 3 only

**WHY THE ANSWER IS (A) 1 ONLY**

Amur Falcons (*Falco amurensis*) breed in SE Russia, Mongolia, NE China and North Korea, and undertake one of the longest raptor migrations (>20,000 km annually) to wintering grounds in southern Africa via the Indian Ocean. The **Doyang reservoir** in Wokha district, Nagaland, hosts what is probably the single largest known roosting congregation of the species, where flocks halt for roughly Oct-Nov to fatten on a seasonal termite eruption before the long open-sea crossing.

**Statement 1 (local conservation efforts) is CORRECT.** After the 2012 expose of mass slaughter (~120,000-140,000 birds reported killed in a single season at Pangti, Asha and Sungro villages), a sustained community-led conservation drive by the Nagaland Forest Department, Wildlife Trust of India (WTI), BNHS, village councils and local churches led to a voluntary hunting ban, awareness campaigns, patrolling, eco-tourism, and a guest-house at Pangti (now 'Falcon Capital of the World'). Hunting mortality has dropped to near zero.

**Statement 2 (tracking technologies guide birds back) is INCORRECT.** Satellite/GPS tagging helps SCIENTISTS map and study migration routes - it does not 'guide' the birds. Amur Falcons navigate using innate cues (magnetic field, sun/star compass, landmarks); tracking technology records movement, it does not direct the birds.

**Statement 3 (permanent residency in India) is INCORRECT.** Amur Falcons remain strictly migratory. They use Doyang only as a short stopover (Oct-Nov) before crossing the Arabian Sea to Somalia, Kenya and onward to southern Africa.

**Answer (a).**

**STATEMENT-BY-STATEMENT ANALYSIS**

- ✓ #1 Pangti village + Nagaland Forest Dept + WTI community-led drive transformed mass-slaughter site (2012) into protected roost - 'Falcon Capital of the World'.
- ✗ #2 Tracking tech (satellite/GPS tags) helps scientists STUDY migration; it does not 'guide' birds back. Birds navigate innately.
- ✗ #3 Amur Falcons remain strictly migratory; Doyang is a stopover (Oct-Nov), not permanent residency.

**RELATED CONCEPTS**

Doyang reservoir (Wokha, Nagaland)

Pangti village 'Falcon Capital of the World'

Mass slaughter 2012 and community-led turnaround

Migration route: NE Asia → India → Indian Ocean → Africa

CMS Raptors MOU

**SOURCES**

1. **PRIMARY** Amur falcon - Wikipedia (range, migration) [https://en.wikipedia.org/wiki/Amur\\_falcon](https://en.wikipedia.org/wiki/Amur_falcon)
2. **PRIMARY** CMS Raptors MOU - Conservation of Amur Falcon in Nagaland <https://www.cms.int/raptors/en/project/conservation-amur-falcon-nagaland-and-along-its-migration-route>
3. **SECONDARY** Mongabay India - A Naga village's journey from hunting ground to safe haven for Amur Falcon <https://india.mongabay.com/2018/05/a-naga-villages-journey-from-hunting-ground-to-safe-haven-for-the-amur-falcon/>
4. **SECONDARY** WTI - Eco-tourism guest-house at Pangti village council <https://www.wti.org.in/news/furthering-the-cause-of-amur-falcon-conservation-wti-hands-over-newly-constructed-eco-tourism-guest-house-to-pangti-village-council/>

38

Agriculture

Medium

Ans · D

HIGH

Which among the following is/are the objective(s) of the Rainfed Area Development (RAD) initiative under the National Mission for Sustainable Agriculture (NMSA)?

1. Encouraging monoculture in rainfed areas
2. Increasing rice cultivation in irrigated regions
3. Enhancing productivity and minimising climatic risks through Integrated Farming Systems (IFS)

 A 1 only

 B 1 and 2

 C 2 and 3

 D 3 only

### WHY THE ANSWER IS (D) 3 ONLY

**Rainfed Area Development (RAD)** is a component of the **National Mission for Sustainable Agriculture (NMSA)**, itself one of the 8 missions under the National Action Plan on Climate Change (NAPCC). Per the Department of Agriculture & Farmers Welfare and NMSA operational guidelines, RAD focuses on **Integrated Farming Systems (IFS)** - integrating crops/cropping systems with horticulture, livestock, fishery, agro-forestry, apiculture and value addition - to enhance productivity and minimise risks associated with climatic variability in rainfed areas.

**Statement 1 (monoculture) is INCORRECT.** RAD explicitly promotes diversified, integrated farming (the *opposite* of monoculture), using a cluster-based area approach with crop diversification to reduce risk.

**Statement 2 (rice cultivation in irrigated regions) is INCORRECT.** RAD targets rainfed areas (which constitute about 51 per cent of India's net sown area), not irrigated regions, and is not focused on increasing rice cultivation; in fact it discourages monocropping of water-intensive cereals in rainfed tracts.

**Statement 3 (productivity + climate risk via IFS) is CORRECT** - this is the verbatim official objective of RAD: adoption of agro-climatic zone-wise IFS models (developed by ICAR) for enhancing productivity and minimising climatic risk.

**Answer (d).**

### STATEMENT-BY-STATEMENT ANALYSIS

**X #1** RAD promotes diversification/IFS, not monoculture.

**X #2** RAD targets rainfed areas (51 per cent of net sown area), not irrigated rice.

**✓ #3** Verbatim official objective: Integrated Farming Systems for productivity enhancement and climate-risk minimisation.

### RELATED CONCEPTS

NMSA (1 of 8 NAPCC missions)

NAPCC (National Action Plan on Climate Change, 2008)

Integrated Farming Systems (IFS) - ICAR models

Rainfed agriculture (~51 per cent of net sown area)

Cluster-based area approach

### SOURCES

1. **PRIMARY** Rainfed Farming System - Ministry of Agriculture & Farmers Welfare <https://agriwelfare.gov.in/en/RainfedDiv>
2. **PRIMARY** Rainfed Area Development (RAD) - NMSA Portal <https://nmsa.dac.gov.in/frmComponents.aspx>
3. **PRIMARY** NMSA Operational Guidelines (PDF) [https://nmsa.dac.gov.in/pdfdoc/NMSA\\_Guidelines\\_English.pdf](https://nmsa.dac.gov.in/pdfdoc/NMSA_Guidelines_English.pdf)
4. **SECONDARY** PIB - NMSA/RAD Press Release <https://www.pib.gov.in/PressReleasePage.aspx?PRID=1911559>

39

Economy

Medium

Ans · C

HIGH

Which of the following is/are the most significant implication(s) of obtaining Oeko-Tex certification for Eri Silk in the global textile industry?

1. It allows Indian exporters to compete in high-end markets that prioritise chemical-free products
2. It confirms that Eri Silk meets international safety, environmental, and quality standards, enabling its entry into premium eco-conscious markets

 A 1 only

 B 2 only

 C Both 1 and 2

 D Neither 1 nor 2

### WHY THE ANSWER IS (C) BOTH 1 AND 2

Both statements are valid implications of the **Oeko-Tex Standard 100** certification awarded to Eri Silk through **NEHHDC** (North Eastern Handicrafts and Handlooms Development Corporation, under Ministry of DoNER) in 2024-2025.

**Statement 1 (chemical-free market access) is CORRECT.** Oeko-Tex Standard 100 certifies that textiles are free from harmful chemicals, allowing Indian Eri Silk exporters to compete in high-end global markets (Europe, Japan, North America) where buyers prioritise chemical-free, responsibly sourced products.

**Statement 2 (international safety/environmental/quality standards) is CORRECT.** Oeko-Tex Standard 100 is an internationally recognised benchmark (issued by the OEKO-TEX Association in Germany/Switzerland) that tests textiles from yarn to finished product against rigorous safety, ecological and quality criteria, enabling entry into premium eco-conscious markets.

**About Eri Silk:** the world's only vegan/*ahimsa* silk (the moth emerges naturally from the cocoon) and a Geographical Indication (GI) product of Assam, produced without killing the silkworm. The Oeko-Tex tag formally validates these eco-credentials for global buyers. Expected to boost livelihoods of Eri silk rearers and weavers in Assam (particularly Nalbari district) and the wider Northeast.

**Answer (c).**

### RELATED CONCEPTS

Oeko-Tex Standard 100 (international textile safety benchmark)

NEHHDC (Ministry of DoNER)

Eri Silk - ahimsa/vegan silk, GI of Assam

Sericulture in NE India

Sustainable textiles market

### SOURCES

1. **PRIMARY** NEHHDC achieves Oeko-Tex Certification for Eri Silk - PIB (PRID 2046099) <https://www.pib.gov.in/PressReleasePage.aspx?PRID=2046099>
2. **PRIMARY** Assam's Eri Silk secures Oeko-Tex Standard certification - Apparel Resources <https://in.apparelresources.com/business-news/sustainability/assams-eri-silk-secures-oeko-tex-standard-certification/>
3. **PRIMARY** NEHHDC gets OEKO-TEX certification from Germany - Fibre2Fashion <https://www.fibre2fashion.com/news/textile-news/india-s-nehhdc-gets-oeko-tex-certification-from-germany-for-eri-silk-297421-newsdetails.htm>

40

Geography

Easy

Ans · B

HIGH

Ships from which of the following countries have to cross the Strait of Hormuz to reach out to the Indian Ocean?

1. Bahrain
2. Syria
3. Qatar
4. Egypt

A 1 and 2

B 1 and 3

C 2 and 3

D 3 and 4

### WHY THE ANSWER IS (B) 1 AND 3 ONLY

The Strait of Hormuz lies between Iran (to the north) and Oman/UAE (to the south), connecting the Persian Gulf to the Gulf of Oman and the Arabian Sea (Indian Ocean). Ships from countries situated **INSIDE** the Persian Gulf must transit Hormuz to reach the open Indian Ocean.

**Statement 1 (Bahrain) - CORRECT.** Bahrain is an island nation in the Persian Gulf, between Qatar and the eastern coast of Saudi Arabia. Its ships have no other sea outlet and must pass through Hormuz.

**Statement 2 (Syria) - INCORRECT.** Syria is on the eastern coast of the Mediterranean Sea (main port: Latakia). Syrian ships reach the Indian Ocean via the **Suez Canal and Red Sea**, NOT through Hormuz.

**Statement 3 (Qatar) - CORRECT.** Qatar is a peninsula projecting northward into the Persian Gulf. All Qatari maritime traffic must transit Hormuz.

**Statement 4 (Egypt) - INCORRECT.** Egypt has coastlines on the Mediterranean and the Red Sea, connected by the Suez Canal. Egyptian ships access the Indian Ocean via the Red Sea and Bab-el-Mandeb Strait, NOT through Hormuz.

**Answer (b).**

*Strategic context:* The Strait of Hormuz is one of the world's most important chokepoints - ~20-21 million barrels of oil per day pass through it (~one-fifth of global petroleum liquids consumption). Persian Gulf states relying on it: Kuwait, Iraq, Iran, Bahrain, Qatar, UAE (Gulf-coast ports) and Saudi Arabia (eastern/Gulf ports such as Dammam and Ras Tanura).

### STATEMENT-BY-STATEMENT ANALYSIS

✓ #1 Bahrain (island in Persian Gulf) has no other sea outlet - must transit Hormuz.

✗ #2 Syria is on the Mediterranean coast; reaches Indian Ocean via Suez Canal and Red Sea, not Hormuz.

✓ #3 Qatar (peninsula in Persian Gulf) - all maritime traffic must transit Hormuz.

✗ #4 Egypt has Mediterranean + Red Sea coasts (connected by Suez Canal); reaches Indian Ocean via Red Sea + Bab-el-Mandeb, not Hormuz.

### RELATED CONCEPTS

Strait of Hormuz - global oil chokepoint

Persian Gulf geopolitics

Bab-el-Mandeb Strait (Red Sea-Gulf of Aden)

Suez Canal (Mediterranean-Red Sea)

Strait of Malacca (Indian Ocean-Pacific)

Iran-Oman maritime border

### SOURCES

1. **PRIMARY** Strait of Hormuz - Wikipedia [https://en.wikipedia.org/wiki/Strait\\_of\\_Hormuz](https://en.wikipedia.org/wiki/Strait_of_Hormuz)

2. **PRIMARY** U.S. EIA - Strait of Hormuz oil chokepoint (~21 mb/d) [https://www.eia.gov/international/analysis/special-topics/World\\_Oil\\_Transit\\_Chokepoints](https://www.eia.gov/international/analysis/special-topics/World_Oil_Transit_Chokepoints)

3. **SECONDARY** Persian Gulf - Britannica <https://www.britannica.com/place/Persian-Gulf>

41

International

Medium

Ans · C

HIGH

Match List I with List II and select the answer using the code given below the Lists:

**LIST I** (*INTERPOL Notice*)

- A. Silver Notice
- B. Blue Notice
- C. Black Notice
- D. Green Notice

**LIST II** (*Description*)

1. To seek information on unidentified bodies
2. To collect additional information about a person's identity, location, or activities in relation to a criminal investigation
3. To provide warning about a person's criminal activities, where the person is considered to be a possible threat to public safety
4. To identify and trace criminal assets

A A-3, B-1, C-2, D-4

B A-3, B-2, C-1, D-4

C A-4, B-2, C-1, D-3

D A-4, B-1, C-2, D-3

**WHY THE ANSWER IS (C) A-4, B-2, C-1, D-3**

INTERPOL operates 8 colour-coded notices plus the INTERPOL-UN Special Notice. India received its first **Silver Notice** in April 2025 — a new pilot category launched January 2025 to trace criminal assets across borders.

**Correct match:**

- **A. Silver Notice** → (4) To identify and trace criminal assets (proceeds of crime, money-laundered wealth) — pilot launched 2025.
- **B. Blue Notice** → (2) To collect additional information about a person's identity, location, or activities in relation to a criminal investigation.
- **C. Black Notice** → (1) To seek information on unidentified bodies.
- **D. Green Notice** → (3) To provide warning about a person's criminal activities, where the person is considered a possible threat to public safety.

Other INTERPOL notices for awareness: **Red** (locate/arrest with extradition view), **Yellow** (missing persons), **Orange** (imminent threat from event/person), **Purple** (criminal modus operandi/objects).

**RELATED CONCEPTS**

INTERPOL National Central Bureau (NCB-CBI in India)

Silver Notice (2025 pilot for asset tracing)

Red Corner Notice (RCN)

Mutual Legal Assistance Treaty (MLAT)

Vienna Convention 1988 (asset confiscation)

**SOURCES**

1. **PRIMARY** INTERPOL: View Red Notices and other notices (official notice descriptions) <https://www.interpol.int/How-we-work/Notices/View-Red-Notices>
2. **PRIMARY** INTERPOL: Silver Notice pilot launch (January 2025) <https://www.interpol.int/News-and-Events/News/2025/INTERPOL-launches-Silver-Notice-pilot-to-trace-criminal-assets>

3. **PRIMARY** PIB / CBI: India receives first Silver Notice from INTERPOL (April 2025) <https://www.pib.gov.in>

42

Environment

Hard

Ans - B

HIGH

Which of the following statements in relation to NIRANTAR (National Institute for Research and Application of Natural Resources to Transform, Adapt and Build Resilience), a platform of institutions under the Ministry of Environment, Forest and Climate Change, is/are correct?

1. Ecosystem Survey and Analysis is a vertical under this platform, the lead institute of which is Botanical Survey of India, Kolkata
2. Research and Management of Ecosystem Service is a vertical under this platform, the lead institute of which is Central Zoo Authority, New Delhi
3. Capacity Development Support is a vertical under this platform, the lead institute of which is Indian Institute of Forest Management, Bhopal

A 1, 2 and 3

B 1 and 3 only

C 2 only

D 3 only

### WHY THE ANSWER IS (B) 1 AND 3 ONLY

NIRANTAR (National Institute for Research and Application of Natural Resources to Transform, Adapt and Build Resilience) is a **coordination platform** under MoEFCC that integrates expertise of its autonomous/subordinate institutions (BSI, ZSI, ICFRE, IIFM, WII, CZA, GBPNiHE, NCSCM, FSI) without creating new administrative bodies. It operates through **4 thematic verticals**:

Vertical	Lead Institute
I. Ecosystem Survey & Analysis	<b>Botanical Survey of India (BSI), Kolkata</b>
II. Research & Management of Ecosystem Service	<b>Indian Council of Forestry Research and Education (ICFRE), Dehradun</b>
III. Capacity Development Support	<b>Indian Institute of Forest Management (IIFM), Bhopal</b>
IV. Climate Change Support	(separate lead)

**Statement 1 — CORRECT.** BSI Kolkata leads Vertical I (verbatim on official NIRANTAR portal).

**Statement 2 — INCORRECT.** Vertical II is led by **ICFRE Dehradun**, NOT Central Zoo Authority (CZA). CZA is a *participating* institute under Vertical II, not the lead.

**Statement 3 — CORRECT.** IIFM Bhopal leads Vertical III (Capacity Development Support).

### STATEMENT-BY-STATEMENT ANALYSIS

✓ #1 Official NIRANTAR portal confirms BSI Kolkata as lead institute of Vertical I (Ecosystem Survey & Analysis).

✗ #2 Vertical II is led by ICFRE Dehradun, not CZA. CZA is only a participating institute under this vertical.

✓ #3 Official NIRANTAR portal confirms IIFM Bhopal as lead of Vertical III (Capacity Development Support).

### RELATED CONCEPTS

BSI (Botanical Survey of India)

ICFRE (Indian Council of Forestry Research and Education)

IIFM (Indian Institute of Forest Management)

ZSI (Zoological Survey of India)

MoEFCC autonomous bodies network

**SOURCES**

- PRIMARY** NIRANTAR Portal — About / Vertical pages (nirantar.moef.gov.in) <https://nirantar.moef.gov.in/about>
- PRIMARY** NIRANTAR — Ecosystem Survey & Analysis vertical (BSI Kolkata lead) <https://nirantar.moef.gov.in/ecosystem-survey-&-analysis>
- PRIMARY** NIRANTAR — Research and Management of Ecosystem Service vertical (ICFRE Dehradun lead) <https://nirantar.moef.gov.in/research-and-management-of-ecosystem-service>
- PRIMARY** PIB Press Release PRID 2213829 — Union Environment Minister chairs NIRANTAR meeting <https://www.pib.gov.in/PressReleasePage.aspx?PRID=2213829>

**43**

International

Hard

Ans · B

HIGH

The Chancellor of the Federal Republic of Germany visited India in January, 2026.

Which of the following is/are NOT correct in terms of outcomes of this visit?

- Signing of a Memorandum of Understanding between the All India Institute of Ayurveda and the University of Hamburg
- Signing of a Memorandum of Understanding on Youth Hockey Development between Hockey India and the German Hockey Federation
- Establishment of a bilateral dialogue mechanism on the Indo-Pacific
- Opening of an Honorary Consul of Germany in Lucknow

A 2 and 3

✓ B 1 and 4

C 3 and 4

D 1 only

**WHY THE ANSWER IS (B) 1 AND 4 ARE NOT CORRECT**

German Chancellor Friedrich Merz visited India 21-22 January 2026 (his maiden visit since becoming Chancellor in May 2025). The question asks which agreements/MoUs were NOT signed during this visit.

**Statement 1 — NOT CORRECT (was NOT this MoU).** An MoU on Ayurveda research/integrative medicine was signed during the visit, but it was between AIIA (All India Institute of Ayurveda) and the **Charité Universitätsmedizin Berlin**, NOT the University of Hamburg.

**Statement 2 — CORRECT.** An MoU on Youth Hockey Development was signed between Hockey India and the German Hockey Federation (Deutscher Hockey-Bund).

**Statement 3 — CORRECT.** A bilateral dialogue mechanism on the Indo-Pacific was established as part of the joint statement, complementing strategic alignment.

**Statement 4 — NOT CORRECT (location was different).** An Honorary Consul of Germany was opened, but in **Ahmedabad** (Gujarat), NOT Lucknow.

Hence statements **1 and 4** are factually incorrect; answer **(b)**.

**STATEMENT-BY-STATEMENT ANALYSIS**

- ✗ #1 MoU was with Charité Berlin, not University of Hamburg.
- ✓ #2 Hockey India - German Hockey Federation MoU on Youth Hockey signed.
- ✓ #3 Indo-Pacific bilateral dialogue mechanism established.
- ✗ #4 Honorary Consul opened in Ahmedabad, not Lucknow.

**RELATED CONCEPTS**

India-Germany Strategic Partnership (2000)

Inter-Governmental Consultations (IGC)

Migration &amp; Mobility Partnership Agreement (MMPA, 2022)

Green &amp; Sustainable Development Partnership

**SOURCES**

1. **PRIMARY** MEA India - Joint Statement on Chancellor Merz visit (January 2026) <https://www.mea.gov.in>
2. **PRIMARY** PIB - India-Germany joint outcomes January 2026 <https://www.pib.gov.in>

**44**

Science &amp; Tech

Medium

Ans · C

HIGH

Which of the following statements about DHRUV64 is/are correct?

1. It is the third chip fabricated under the DIR-V Programme with an overall aim to enable the creation of microprocessors for India
2. It is India's first homegrown 1.0 GHz, 64-bit dual-core microprocessor

 A 1 only B 2 only C Both 1 and 2 D Neither 1 nor 2**WHY THE ANSWER IS (C) BOTH 1 AND 2**

**DHRUV64** is the third silicon-proven microprocessor fabricated under the **Digital India RISC-V (DIR-V) Programme** of MeitY (after VEGA series and SHAKTI predecessors). It is India's first homegrown **1.0 GHz, 64-bit dual-core RISC-V processor**, developed jointly by C-DAC, IIT Madras and other DIR-V partners. The processor targets industrial, automotive and edge-AI applications.

**Statement 1 — CORRECT.** DHRUV64 is the third chip under DIR-V, advancing the programme's goal of indigenous microprocessor design and fabrication.

**Statement 2 — CORRECT.** It is India's first homegrown 1.0 GHz, 64-bit dual-core microprocessor (RISC-V based architecture).

**STATEMENT-BY-STATEMENT ANALYSIS**

- ✓ #1 DHRUV64 confirmed as third chip under DIR-V Programme per MeitY announcements.
- ✓ #2 Specifications: 64-bit, dual-core, 1.0 GHz, RISC-V architecture — India's first such homegrown chip.

**RELATED CONCEPTS**

DIR-V (Digital India RISC-V) Programme

C-DAC VEGA processors

IIT Madras SHAKTI processor

RISC-V ISA (open-source instruction set)

Semiconductor mission (ISM)

**SOURCES**

1. **PRIMARY** MeitY - DIR-V Programme announcement and DHRUV64 unveiling <https://www.meity.gov.in>

2. **PRIMARY** PIB - Launch of indigenous DHRUV64 microprocessor under DIR-V <https://www.pib.gov.in>

45

Science &amp; Tech

Medium

Ans · C

HIGH

The Bureau of Indian Standard (BIS) recently introduced a national standard to test and assess bomb disposal system.

Which of the following statements with regard to this system is/are correct?

1. The new standard is known as IS 19445:2025
2. It will improve interoperability of equipment across agencies
3. It was developed by TBRL, DRDO in collaboration with the 30th Central Scientific Research Institute, Russia

A 1, 2 and 3

B 2 and 3 only

C 1 and 2 only

D 1 only

### WHY THE ANSWER IS (C) 1 AND 2 ONLY

BIS notified **IS 19445:2025** as the national standard for Bomb Disposal Suits / EOD (Explosive Ordnance Disposal) systems in 2025, developed in collaboration with **TBRL (Terminal Ballistics Research Laboratory), Chandigarh — a DRDO lab**. The standard prescribes performance criteria for blast/fragmentation protection, enabling interoperability across police, paramilitary and military bomb-disposal units.

**Statement 1 — CORRECT.** The standard is officially designated IS 19445:2025.

**Statement 2 — CORRECT.** Standardised performance criteria improve interoperability of EOD equipment across multiple Indian security agencies (state police, NSG, CRPF, BSF, Army EOD units).

**Statement 3 — INCORRECT.** The standard was developed by **BIS in collaboration with TBRL-DRDO and Indian stakeholders** — there was NO Russian collaboration (no '30th Central Scientific Research Institute, Russia' involvement). This is a fabricated distractor.

### STATEMENT-BY-STATEMENT ANALYSIS

✓ #1 Official BIS designation IS 19445:2025.

✓ #2 Standard enables cross-agency interoperability of bomb disposal equipment.

✗ #3 Standard is purely indigenous (BIS + TBRL-DRDO); no Russian institute collaborated.

### RELATED CONCEPTS

Bureau of Indian Standards (BIS) Act 2016

TBRL Chandigarh (DRDO terminal ballistics lab)

Atmanirbhar Bharat in defence standards

NSG Bomb Data Centre

### SOURCES

1. **PRIMARY** BIS - IS 19445:2025 Bomb Disposal System standard notification <https://www.bis.gov.in>
2. **PRIMARY** PIB - BIS-DRDO collaboration for indigenous EOD standard (2025) <https://www.pib.gov.in>

46

Current Affairs

Medium

Ans · C

HIGH

'X', born in the UK, was conferred the Nobel Prize in 2025. He was a professor in an American university when this prize was announced. Identify 'X':

A Michel H. Devoret

B Richard Robson

C John Clarke

D Joel Mokyr

### WHY THE ANSWER IS (C) JOHN CLARKE

The **Nobel Prize in Physics 2025** was jointly awarded to **John Clarke, Michel H. Devoret and John M. Martinis** 'for the discovery of macroscopic quantum mechanical tunnelling and energy quantisation in an electrical circuit'.

Of the three laureates, the question's clue matches **John Clarke**:

- **Born in the UK:** Born 1942 in Cambridge, England.
- **Professor at an American university when announced:** Professor of Physics at **University of California, Berkeley**.

Michel H. Devoret was born in France (Paris, 1953) — does not match 'UK-born'. John Martinis was born in the United States. Joel Mokyr (option d) won the **Nobel in Economic Sciences 2025**, not Physics, and was born in the Netherlands.

Richard Robson is associated with chemistry research on coordination polymers — not the 2025 Nobel.

### RELATED CONCEPTS

Macroscopic Quantum Tunnelling (MQT)

Josephson Junction

Superconducting qubits (quantum computing)

Nobel Physics laureates 2025

### SOURCES

1. **PRIMARY** Nobel Prize Organisation - Physics 2025 announcement (John Clarke, Devoret, Martinis) <https://www.nobelprize.org/prizes/physics/2025>
2. **PRIMARY** Nobel Foundation - John Clarke biography (UK-born, UC Berkeley) <https://www.nobelprize.org/prizes/physics/2025/clarke/facts/>

47

Current Affairs

Hard

Ans · C

HIGH

Which of the following statements with regard to the Grand Slam Tennis Tournaments is/are correct?

1. The tournaments have a shared governance structure establishing the partnership among the four Grand Slam tournaments
2. They are open for entry to all internationally ranked tennis players above the age of 14
3. There is a limitation on the number of 'Wild Cards' a player may receive to compete in a Grand Slam Tournament

A 1 and 2 only

B 2 and 3 only

C 1 only

D 1, 2 and 3

### WHY THE ANSWER IS (C) 1 ONLY

**Statement 1 — CORRECT.** The four Grand Slam tournaments (Australian Open, Roland-Garros, Wimbledon, US Open) operate through a **shared governance structure** — the **Grand Slam Board** comprising the 4 Slam Chairs, their CEOs, and the ITF President — which sets sporting rules through the Grand Slam Rule Book. Verbatim from rolandgarros.com:

'Through a shared governance structure, Grand Slam Tennis is the partnership between the four Grand Slam tournaments.'

**Statement 2 — INCORRECT.** Grand Slams are NOT 'open for entry to all internationally ranked players above 14'. Entry to a Grand Slam main draw is through (i) ATP/WTA ranking cut-off (direct acceptances), (ii) qualifying competition, or (iii) wild card / special exempt. The ITF Age Eligibility Rule also restricts under-18 participation; minimum age for Slams is higher than 14 with strict per-year match limits on under-18s.

**Statement 3 — INCORRECT.** While each Grand Slam allocates up to 8 main-draw singles wild cards per event, the Grand Slam Rule Book does NOT cap the number of Slam wild cards an *individual player* may receive. Per-player annual wild card caps exist in ATP/WTA Tour rulebooks, not in the Grand Slam regulations; moreover, past Slam singles champions get unlimited main-draw wild card nominations.

### STATEMENT-BY-STATEMENT ANALYSIS

- ✓ #1 Grand Slam Board (4 Chairs + CEOs + ITF President) = shared governance partnership — verbatim per Roland-Garros official.
- ✗ #2 Slam entry is by ranking cut-off / qualifying / wild card / special exempt — not blanket open entry for any ranked 14+ player. ITF Age Eligibility caps under-18 participation.
- ✗ #3 Grand Slam Rule Book has no per-player cap on Slam wild cards. Per-player caps are in ATP/WTA Tour rulebooks; past Slam champions get unlimited main-draw wild cards.

### RELATED CONCEPTS

- Grand Slam Board
- ITF Age Eligibility Rule (AER)
- ATP/WTA Tour rulebooks
- Slam wild card allocation (8 main-draw singles)
- Past Slam Champion privileges

### SOURCES

1. **PRIMARY** Roland-Garros - Grand Slam Tennis Partnership / Shared Governance <https://www.rolandgarros.com/en-us/page/grand-slam-tennis-partnership-shared-governance-structure-development-history-traditions>
2. **PRIMARY** Wimbledon - The Grand Slam Board [https://www.wimbledon.com/en\\_GB/about\\_wimbledon/the\\_grand\\_slam\\_board.html](https://www.wimbledon.com/en_GB/about_wimbledon/the_grand_slam_board.html)
3. **PRIMARY** ITF - Grand Slam Rule Book 2024/2026 <https://www.itftennis.com/media/5986/grand-slam-rulebook-2026-f.pdf>

48

Science &amp; Tech

Hard

Ans · C

HIGH

Which one of the following pairs of semiconductor plants in India and their locations is NOT correctly matched?

- A CG Power and Industrial Solutions Pvt. Ltd. in partnership with Renesas Electronics and STARS Microelectronics : Gujarat
- B Tata Semiconductor Assembly and Test Pvt. Ltd. : Assam
- C HCL-Foxconn Joint Venture India Chip Ltd. : Madhya Pradesh
- D SicSem Pvt. Ltd. : Odisha

### WHY THE ANSWER IS (C) HCL-FOXCONN : MADHYA PRADESH IS NOT CORRECTLY MATCHED

Approved semiconductor projects under the **India Semiconductor Mission (ISM)** with state locations:

Project	Correct State
CG Power + Renesas + Stars Microelectronics	Gujarat (Sanand)
Tata Semiconductor Assembly and Test (TSAT)	Assam (Jagiroad)
<b>HCL-Foxconn Joint Venture (India Chip Ltd.)</b>	<b>Uttar Pradesh (Jewar/YEIDA)</b> — NOT Madhya Pradesh
SicSem Pvt. Ltd. (SiC compound semis)	Odisha (Bhubaneswar)
Tata-PSMC Fab	Gujarat (Dholera)
Kaynes Semicon (OSAT)	Gujarat (Sanand)

The HCL-Foxconn JV (a 6th ISM-approved project, cleared by Union Cabinet in 2025) is located in **Jewar near YEIDA, Uttar Pradesh** — to manufacture display driver chips, not in Madhya Pradesh.

Hence **option (c)** has the incorrect state pairing.

#### RELATED CONCEPTS

India Semiconductor Mission (ISM)

Modified Semicon India Programme (MSIPS)

OSAT (Outsourced Semiconductor Assembly and Test)

Compound semiconductors (SiC, GaN)

Display driver chips (DDIC)

#### SOURCES

- PRIMARY** PIB - Cabinet approves HCL-Foxconn JV for semiconductor unit in Uttar Pradesh (2025) <https://www.pib.gov.in>
- PRIMARY** MeitY / ISM - List of approved semiconductor projects under ISM <https://www.ism.gov.in>

49

Science & Tech

Medium

Ans · A

HIGH

Which of the following statements with regard to India's indigenous new high resolution weather model, the 'Bharat Forecast System,' is/are correct?

- Its objective is to generate forecasts at the Panchayats cluster level
- It was developed by IIT Delhi

✓ **A** 1 only

**B** 2 only

**C** Both 1 and 2

**D** Neither 1 nor 2

#### WHY THE ANSWER IS (A) 1 ONLY

The **Bharat Forecast System (BFS)** was launched in May 2025 by MoES — the world's highest-resolution operational weather forecasting model at **6 km global grid resolution**.

**Statement 1 — CORRECT.** BFS aims to generate fine-grained forecasts at the **Panchayat / block cluster level** — replacing the earlier ~12 km resolution Global Forecast System. The 6 km grid enables hyper-local nowcasts and short-range forecasts down to village clusters.

**Statement 2 — INCORRECT.** BFS was developed by **IITM (Indian Institute of Tropical Meteorology), Pune** under MoES — NOT IIT Delhi. IITM Pune runs the Pratyush supercomputer and is India's lead institution for weather/climate modelling.

#### STATEMENT-BY-STATEMENT ANALYSIS

✓ #1 BFS designed for Panchayat-cluster-level forecasts at 6 km global resolution.

✗ #2 Developed by IITM Pune (under MoES), not IIT Delhi.

#### RELATED CONCEPTS

Ministry of Earth Sciences (MoES)

IITM Pune (Indian Institute of Tropical Meteorology)

IMD (India Meteorological Department)

Pratyush & Mihir supercomputers

Global Forecast System (GFS) predecessor

#### SOURCES

1. **PRIMARY** PIB - Union Earth Sciences Minister launches Bharat Forecast System (May 2025) <https://www.pib.gov.in>
2. **PRIMARY** IITM Pune - BFS technical specifications and operational deployment <https://www.tropmet.res.in>

50

Art & Culture

Easy

Ans · A

HIGH

Consider the following statements with regard to the film 'Boong':

Which of the statements given above is/are correct?

1. The film has recently won the British Academy of Film and Television Arts (BAFTA) Award in the Children's and Family Film category
2. The film is directed by Lakshmi Priya Devi
3. This is the first Indian film to win a BAFTA award in the Children's and Family Film category

✓ **A** 1, 2 and 3

**B** 2 and 3 only

**C** 1 and 2 only

**D** 3 only

#### WHY THE ANSWER IS (A) 1, 2 AND 3

'Boong' is a Manipuri-language coming-of-age drama that won the **BAFTA Award for Best Children's & Family Film** at the 79th British Academy Film Awards (early 2026, London).

**Statement 1 — CORRECT.** Boong won BAFTA in the Children's & Family Film category, beating international nominees including 'Lilo & Stitch', 'Arco' and 'Zootropolis 2'.

**Statement 2 — CORRECT.** Directed by **Lakshmi Priya Devi** (her debut feature). Produced by Farhan Akhtar's Excel Entertainment; stars Gugun Kipgen and Bala Hijam.

**Statement 3 — CORRECT.** Boong is the **first Indian film** to win a BAFTA in the Best Children's & Family Film category — a historic milestone for Northeast Indian and Manipuri cinema.

#### STATEMENT-BY-STATEMENT ANALYSIS

✓ #1 Verified: Boong won 79th BAFTA Best Children's & Family Film.

✓ #2 Director: Lakshmi Priya Devi (Manipuri filmmaker, debut feature).

✓ #3 First Indian film to win BAFTA in Children's & Family category — historic milestone.

#### RELATED CONCEPTS

BAFTA (British Academy of Film and Television Arts)

Manipuri cinema

Northeast Indian films at international festivals

Excel Entertainment (Farhan Akhtar)

#### SOURCES

1. **PRIMARY** DD News On Air / NewsOnAir.gov.in - Manipuri film Boong wins BAFTA Award <https://www.newsonair.gov.in/manipuri-film-boong-wins-bafta-award-for-best-childrens-family-film-in-london/>
2. **SECONDARY** Hollywood Reporter India - BAFTAs 2026: 'Boong' First Indian Winner <https://www.hollywoodreporterindia.com/features/insight/bafta-2026-boong-wins-best-childrens-and-family-film-becomes-first-indian-winner>
3. **SECONDARY** Wikipedia - Boong (film) <https://en.wikipedia.org/wiki/Boong>

51

Science &amp; Tech

Medium

Ans · C

HIGH

Which of the following statements regarding the features of blockchain technology are correct?

1. Records stored in the database may be made visible to relevant stakeholders without risk of alteration
2. Copies of the entire database are stored on multiple computers on a network, syncing within seconds
3. Consortium blockchain is a blend of public and private blockchains allowing selective data access
4. Mathematical algorithms make it impossible to change or delete any data once recorded and accepted

A 1 and 3

B 2 and 4 only

✓ C 1, 2 and 4

D 1 and 4 only

### WHY THE ANSWER IS (C) 1, 2 AND 4

**Statement 1 — CORRECT (Transparency):** Records on a blockchain are visible to relevant stakeholders (permissioned blockchains) or all nodes (public blockchains) without risk of unauthorised alteration — the cryptographic hash chain makes any tampering visible.

**Statement 2 — CORRECT (Distribution / Decentralisation):** The entire database is replicated across multiple nodes on the network, with consensus protocols (PoW, PoS, PBFT) synchronising changes within seconds — there is no single point of failure.

**Statement 3 — INCORRECT.** A **Consortium blockchain** is a *semi-decentralised* DLT governed by a pre-selected group of organisations — it is NOT a 'blend of public and private blockchains'. The blend of public + private features is called a **Hybrid blockchain**, which is a distinct fourth type. Consortium ≠ Hybrid.

**Statement 4 — CORRECT (Immutability):** Cryptographic hash functions (SHA-256) and Merkle trees make it computationally infeasible to alter or delete data once a block is added to the chain (51% attack notwithstanding for public chains).

### STATEMENT-BY-STATEMENT ANALYSIS

✓ #1 Transparency: records visible without alteration risk via cryptographic hashing.

✓ #2 Distributed Ledger: replicated across nodes, synced via consensus protocols.

✗ #3 Consortium blockchain = semi-decentralised governed by a group of orgs; the public+private blend is the Hybrid blockchain (distinct type).

✓ #4 Immutability via cryptographic hash chain and Merkle trees.

### RELATED CONCEPTS

Public vs Private vs Consortium vs Hybrid blockchain

Consensus mechanisms (PoW, PoS, PBFT)

Smart contracts

Merkle trees and SHA-256

Distributed Ledger Technology (DLT)

### SOURCES

1. **PRIMARY** NITI Aayog - Blockchain: The India Strategy, Part 1 (2020) [https://www.niti.gov.in/sites/default/files/2020-01/Blockchain\\_The\\_India\\_Strategy\\_Part\\_1.pdf](https://www.niti.gov.in/sites/default/files/2020-01/Blockchain_The_India_Strategy_Part_1.pdf)
2. **PRIMARY** RBI - Concept Note on Central Bank Digital Currency (Oct 2022) <https://www.rbi.org.in>
3. **SECONDARY** IBM - Types of blockchain: public, private, consortium, hybrid <https://www.ibm.com/topics/blockchain-types>

52

Economy

Easy

Ans · A

HIGH

An e-commerce revenue model where the seller has control over pricing but doesn't keep products in stock and instead transfers customer orders and shipment details to a third-party supplier, who then ships the goods directly to the customer, is called:

✓ **A** Dropshipping Model

**B** Affiliate Revenue Model

**C** Transaction Fee Revenue Model

**D** Agency Revenue Model

### WHY THE ANSWER IS (A) DROPSHIPPING MODEL

**Dropshipping** is an e-commerce fulfilment / revenue model where:

- The seller (retailer) lists and sells products on its storefront and controls pricing.
- The seller does NOT hold inventory.
- When an order is received, the seller forwards the order to a third-party supplier/manufacturer who ships directly to the end customer.

This matches the question's definition verbatim.

#### Why other options are wrong:

- **(b) Affiliate Revenue Model:** Earning commission for referring traffic/sales to another seller's site (no order ownership).
- **(c) Transaction Fee Revenue Model:** Charging a fee per transaction processed (e.g., payment gateways) — not about selling products.
- **(d) Agency Revenue Model:** Acting as an agent connecting buyers and sellers without taking ownership — typically with negotiated commissions, no pricing control.

#### RELATED CONCEPTS

E-commerce business models (B2B, B2C, C2C, D2C)

Marketplace model vs Inventory-led model

Third-party logistics (3PL)

Fulfilment by Amazon (FBA)

#### SOURCES

1. **SECONDARY** Shopify - What is Dropshipping (definition + mechanics) <https://www.shopify.com/in/blog/what-is-dropshipping>
2. **SECONDARY** Investopedia - Dropshipping business model <https://www.investopedia.com/terms/d/dropshipping.asp>

53

Economy

Medium

Ans · C

HIGH

Which one of the following correctly represents the three key sub-indices of the Financial Inclusion Index (FI-Index) of the Reserve Bank of India (RBI)?

- A Credit access, Insurance depth, and Pension coverage
- B Banking access, GDP contribution, and Financial literacy
- C Access, Usage, and Quality
- D Access, Affordability, and Transparency

### WHY THE ANSWER IS (C) ACCESS, USAGE, AND QUALITY

The **RBI Financial Inclusion Index (FI-Index)** was first published in August 2021 (for FY 2020-21) and is released annually thereafter. It is a comprehensive index capturing the extent of financial inclusion across the country on a scale of 0-100.

The FI-Index is constructed using **three sub-indices** with the following weights:

Sub-index	Weight
Access	35%
Usage	45%
Quality	20%

The Access sub-index captures penetration of financial services (bank branches, ATMs, agents, PoS terminals). The Usage sub-index measures actual usage (deposits, credit, insurance, pensions, remittances, digital payments). The Quality sub-index captures consumer protection, financial literacy, and inequality/grievance redressal.

FI-Index for FY 2023-24 stood at **64.2** (up from 60.1 in 2023 and 56.4 in 2022).

### RELATED CONCEPTS

Pradhan Mantri Jan Dhan Yojana (PMJDY)

Financial Stability Report (FSR)

Digital Payments Index (DPI)

Reserve Bank of India Act 1934

### SOURCES

- PRIMARY** RBI Press Release - Financial Inclusion Index 2024 (3 sub-indices: Access 35%, Usage 45%, Quality 20%) [https://www.rbi.org.in/Scripts/BS\\_PressReleaseDisplay.aspx?prid=58419](https://www.rbi.org.in/Scripts/BS_PressReleaseDisplay.aspx?prid=58419)
- PRIMARY** RBI - Annual Report (FY 2023-24) chapter on Financial Inclusion <https://www.rbi.org.in>

54

Economy

Easy

Ans · C

HIGH

Which one of the following best describes the key objective of India's 'Open Network for Digital Commerce' (ONDC) initiative?

- A To allow government control over all digital commerce transactions
- B To replace private e-commerce players
- C To break the dominance of large e-commerce platforms by enabling interoperability across networks
- D To mandate UPI-based payments for all online transactions

### WHY THE ANSWER IS (C) TO BREAK THE DOMINANCE OF LARGE E-COMMERCE PLATFORMS AND DEMOCRATISE DIGITAL COMMERCE

The **Open Network for Digital Commerce (ONDC)** was launched by DPIIT (Ministry of Commerce) in April 2022. ONDC is a **non-profit network** (Section 8 company) built on **open protocols** (similar to UPI for payments) that enables interoperability across buyer-side apps, seller-side apps and logistics providers.

Its primary objective is to **democratise digital commerce** by:

- Breaking the platform-centric model dominated by Amazon, Flipkart, Zomato/Swiggy.
- Allowing small/medium sellers to onboard via any seller-app and be discovered by buyers on any buyer-app.
- Removing platform lock-in (no exclusive listings, no monopolistic commissions).
- Enabling MSMEs, kirana stores and local sellers to participate in e-commerce on equal terms.

#### Why other options are wrong:

- (a) ONDC is NOT government-controlled — it is a network of private participants on open protocols.
- (b) ONDC does NOT replace private players — it co-exists with them and allows them to participate.
- (d) ONDC does NOT mandate UPI — multiple payment methods are supported.

#### RELATED CONCEPTS

DPIIT (Department for Promotion of Industry and Internal Trade)

UPI (Unified Payments Interface)

Beckn Protocol (open commerce protocol)

MSME e-commerce onboarding

Section 8 (non-profit) company

#### SOURCES

1. **PRIMARY** ONDC Official - About ONDC and Strategy Paper <https://ondc.org/about/>
2. **PRIMARY** DPIIT - Open Network for Digital Commerce launch press release <https://www.dpiit.gov.in>

55

Economy

Hard

Ans · D

HIGH

Which one of the following statements about Unified Payments Interface (UPI) and Central Bank Digital Currency (Digital Rupee) is NOT correct?

- A UPI is a real-time payment system but Digital Rupee is akin to sovereign paper currency.
- B In case of UPI, settlement for end users happens instantly as the money gets immediately debited or credited but in case of Digital Rupee, there is no settlement as the wallet balance gets transferred to another wallet.
- C UPI transactions are recorded by banks and reflected in bank statements but in case of Digital Rupee, no data is captured in bank statements as transactions are from one wallet to another.
- D In both the cases (UPI and Digital Rupee), the liability lies with the users and their respective banks.

### WHY THE ANSWER IS (D) — THAT STATEMENT IS NOT CORRECT

The question asks which statement is **NOT correct** about UPI vs Digital Rupee.

- (a) **CORRECT.** UPI is a real-time bank-to-bank payment infrastructure (NPCI). Digital Rupee (e-Rupee) is sovereign digital currency issued by RBI — 'akin to sovereign paper currency' per RBI's own CBDC FAQ.
- (b) **CORRECT.** UPI settles instantly via bank account debit/credit. Digital Rupee transfers wallet-to-wallet — no inter-bank settlement is required (like physical cash changing hands).
- (c) **CORRECT.** UPI transactions reflect in bank statements (records routed through bank accounts). Digital Rupee wallet-to-wallet transactions do NOT appear in bank statements (wallet records are separate).
- (d) **NOT CORRECT.** The Digital Rupee (e-Rupee) is a **direct liability of the RBI** — carrying a **sovereign guarantee** — exactly like physical cash. It is NOT a liability of the user or the user's bank. Per RBI's Concept Note on CBDC: 'e-Rupee would appear as a liability on the central bank's balance sheet.' For UPI, the liability framework is bank-deposit-based (bank holds the deposit as liability). Hence the claim that 'in BOTH cases liability lies with users and their banks' is factually wrong for Digital Rupee.

#### STATEMENT-BY-STATEMENT ANALYSIS

- ✓ #a Correctly distinguishes UPI (payment system) from Digital Rupee (sovereign currency).
- ✓ #b UPI settles via bank debit/credit; e-Rupee is wallet-to-wallet (no interbank settlement).
- ✓ #c UPI records in bank statements; e-Rupee wallet transfers are not in bank statements.
- ✗ #d Digital Rupee is a direct liability of RBI (sovereign), not banks/users — per RBI Concept Note on CBDC.

#### RELATED CONCEPTS

- RBI Concept Note on CBDC (October 2022)   Wholesale CBDC (e-W) vs Retail CBDC (e-R)
- NPCI (National Payments Corporation of India)   Token-based vs Account-based digital currency
- Payment and Settlement Systems Act 2007

#### SOURCES

1. **PRIMARY** RBI - Concept Note on Central Bank Digital Currency (October 2022) <https://www.rbi.org.in>
2. **PRIMARY** RBI - Digital Rupee (e-Rupee) FAQs <https://www.rbi.org.in/commonman/English/scripts/FAQs.aspx?Id=3686>
3. **PRIMARY** NPCI - UPI Product Documentation <https://www.npci.org.in>

56

Economy

Medium

Ans · A

HIGH

Which of the following statements about Real-World Assets (RWA) Tokenization are correct?

1. Tokenization is the process of turning real world assets into digital tokens using blockchain technology
2. Tokenization of real world assets offers 24x7 access, promoting financial inclusion
3. Tokenization of real world assets will allow the access to high growth investment opportunities for individuals in India

✓ **A** 1, 2 and 3**B** 2 and 3 only**C** 1 and 2 only**D** 1 and 3 only

#### WHY THE ANSWER IS (A) 1, 2 AND 3

All three statements correctly describe Real-World Asset (RWA) tokenization.

**Statement 1 — CORRECT.** Tokenization is the process of converting rights to a real-world asset (cash, commodities, equities, bonds, real estate, art, IP) into a blockchain-based digital token representing ownership / cash-flow / redemption rights to the underlying asset. This is the textbook definition (WEF, Chainlink, BIS).

**Statement 2 — CORRECT.** A core advantage of blockchain-based RWA tokenization is round-the-clock (24x7x365) trading and settlement — unlike traditional exchanges with fixed hours. Fractional units accessible via digital wallets lower entry barriers and promote financial inclusion.

**Statement 3 — CORRECT.** Fractional ownership opens high-value, high-growth asset classes (commercial real estate, private equity, infrastructure, art, global bonds) to Indian retail investors who could not afford whole-ticket entry. RBI's wholesale CBDC Unified Markets Interface (UMI) and SEBI's evolving security-token framework explicitly aim at enabling such access in India.

#### STATEMENT-BY-STATEMENT ANALYSIS

- ✓ #1 Standard definition (WEF, Chainlink, BIS): RWA tokenization = blockchain-based digital tokens representing rights to real-world assets.
- ✓ #2 24x7 trading + fractional access via wallets lowers entry barriers — promotes financial inclusion.
- ✓ #3 Fractional ownership opens high-growth asset classes (real estate, PE, infra) to Indian retail; SEBI/RBI frameworks evolving for this.

#### RELATED CONCEPTS

Security Token Offering (STO)    Fractional ownership    RBI Unified Markets Interface (UMI) for wholesale CBDC  
 SEBI security token framework    DeFi (Decentralised Finance)    IFSCA (GIFT City)

#### SOURCES

1. **PRIMARY** World Economic Forum - Tokenizing Real-World Assets (2026) <https://www.weforum.org>
2. **PRIMARY** RBI - Unified Markets Interface (UMI) for asset tokenisation (wholesale CBDC pilot) <https://www.rbi.org.in>
3. **SECONDARY** Chainlink Education - Real-World Assets (RWAs) Explained <https://chain.link/education-hub/real-world-assets-rwas-explained>
4. **SECONDARY** Vinod Kothari Consultants - Tokenisation of Real World Assets (Feb 2025) <https://vinodkothari.com>

57

Economy

Easy

Ans · C

HIGH

A bond whose proceeds are used only to finance or refinance a combination of both environmental and social projects is called:

A Green Bond

B Social Bond

✓  C Sustainability Bond

D Sovereign Bond

#### WHY THE ANSWER IS (C) SUSTAINABILITY BOND

Per the **International Capital Market Association (ICMA) Sustainability Bond Guidelines (SBG)**: a **Sustainability Bond** is a bond whose proceeds are exclusively applied to finance or re-finance a **combination of both Green and Social Projects**.

ICMA bond taxonomy by use-of-proceeds:

Bond	Use of Proceeds
<b>Green Bond (GBP)</b>	Environmental projects ONLY (climate mitigation/adaptation, biodiversity, pollution control)

Bond	Use of Proceeds
<b>Social Bond (SBP)</b>	Social projects ONLY (affordable housing, basic infrastructure, employment, food security)
<b>Sustainability Bond (SBG)</b>	BOTH green + social projects
<b>Sustainability-Linked Bond (SLB)</b>	Any use; coupon tied to ESG performance targets (distinct from use-of-proceeds bonds)

#### Why other options are wrong:

- (a) **Green Bond** funds only environmental projects.
- (b) **Social Bond** funds only social projects.
- (d) **Sovereign Bond** is an issuer-based classification (debt issued by a national government), not a use-of-proceeds category — Sovereign bonds can be Green/Social/Sustainability/conventional.

#### RELATED CONCEPTS

ICMA Green Bond Principles (GBP)

ICMA Social Bond Principles (SBP)

Sustainability-Linked Bonds (SLB)

Sovereign Green Bonds (India SGRB, January 2023)

Climate Bonds Initiative (CBI)

#### SOURCES

1. **PRIMARY** ICMA - Sustainability Bond Guidelines (SBG) <https://www.icmagroup.org/sustainable-finance/the-principles-guidelines-and-handbooks/sustainability-bond-guidelines-sbg/>
2. **PRIMARY** ICMA - Green Bond Principles (GBP) <https://www.icmagroup.org/sustainable-finance/the-principles-guidelines-and-handbooks/green-bond-principles-gbp/>
3. **SECONDARY** World Bank - Sustainable Development Bonds & Green Bonds framework <https://www.worldbank.org>

58

Economy

Medium

Ans - B

HIGH

Which of the following statements about M1xchange's role in Micro, Small & Medium Enterprises (MSMEs) financing is/are correct?

1. M1xchange provides collateral based loans to MSMEs
2. M1xchange facilitates discounting of invoices and Bills of Exchange for MSMEs
3. M1xchange functions as a credit rating agency for MSMEs

A 1, 2 and 3

B 2 only

C 2 and 3 only

D 1 only

#### WHY THE ANSWER IS (B) 2 ONLY

**M1xchange** is one of the **RBI-approved TReDS (Trade Receivables Discounting System)** platforms (alongside RXIL and Invoicemart), launched in 2017 under the RBI's TReDS framework regulated by the **Payment and Settlement Systems Act, 2007**.

**Statement 1 — INCORRECT.** M1xchange does NOT provide collateral-based loans. TReDS financing is explicitly **collateral-free** and **off-balance-sheet** for MSMEs — lending against approved trade receivables is done by banks/NBFCs through the

platform, **without recourse** to the MSME seller.

**Statement 2 — CORRECT.** Per RBI TReDS guidelines, the platform 'facilitates the discounting of both invoices as well as bills of exchange' of MSME sellers drawn on corporate / PSU / government buyers, with multiple financiers (banks/NBFCs) competitively bidding to discount the receivables.

**Statement 3 — INCORRECT.** M1xchange is a digital invoice/bill discounting marketplace — NOT a credit rating agency. Credit rating in India is done by SEBI-registered CRAs: CRISIL, ICRA, CARE, India Ratings, Acuité, Brickwork.

#### STATEMENT-BY-STATEMENT ANALYSIS

- X #1** TReDS financing is collateral-free, off-balance-sheet, without recourse — no collateral-based lending.
- ✓ #2** Per RBI TReDS framework: discounting of both invoices and bills of exchange of MSMEs.
- X #3** M1xchange is a discounting marketplace, not a credit rating agency. CRAs in India = SEBI-registered (CRISIL, ICRA, CARE, etc.).

#### RELATED CONCEPTS

RBI TReDS Framework (2014)

RXIL (Receivables Exchange of India Ltd)

Invoicemart (A.TReDS)

Factoring Regulation Act 2011 (amended 2021)

MSMED Act 2006

Payment and Settlement Systems Act 2007

#### SOURCES

1. **PRIMARY** RBI - Guidelines on Trade Receivables Discounting System (TReDS), 2014 <https://www.rbi.org.in>
2. **PRIMARY** SIDBI - TReDS Platform information <https://www.sidbi.in/treds>
3. **SECONDARY** M1xchange - What is TReDS <https://www.m1xchange.com/what-is-treds/>

59

Economy

Easy

Ans · B

HIGH

Which one of the following best describes the 'Crowding Out Effect' in the context of fiscal policy?

- A A situation where private investment increases due to increased Government spending
- B A situation where Government borrowing leads to higher interest rates, which reduces private investment
- C A situation where an increase in taxes leads to increased private sector investment
- D A situation where Government spending has no impact on aggregate demand

#### WHY THE ANSWER IS (B)

The **Crowding Out Effect** is a standard fiscal policy concept:

**Mechanism:** Increased government spending financed through borrowing → increased demand for loanable funds → upward pressure on interest rates → higher cost of borrowing for the private sector → reduced (crowded out) private investment.

**Statement (b) — CORRECT.** A situation where government borrowing leads to higher interest rates and reduced private investment is the textbook definition of crowding out.

#### Why other options are wrong:

- (a) Private investment INCREASING due to government activity is the OPPOSITE — known as **crowding-in** (positive externalities from public infra investment).
- (c) An increase in taxes reducing consumption is the **Income Effect** of taxation / Keynesian multiplier dampening, NOT crowding out.
- (d) Government spending having no impact contradicts both Keynesian and neoclassical theory.

**Note:** Crowding-out is typically more pronounced in a closed economy at full employment; in an open economy with capital mobility, the effect can be partially offset by foreign capital inflows.

#### RELATED CONCEPTS

Crowding-in effect

Fiscal multiplier

Ricardian Equivalence

FRBM Act 2003 (fiscal discipline)

Loanable Funds Theory

IS-LM model

#### SOURCES

1. **PRIMARY** NCERT Class 12 Macroeconomics - Government Budget and the Economy (Chapter 5) <https://ncert.nic.in/textbook/pdf/leec105.pdf>
2. **SECONDARY** Mankiw, Principles of Economics - Crowding Out chapter
3. **SECONDARY** Investopedia - Crowding Out Effect definition <https://www.investopedia.com/terms/c/crowdingouteffect.asp>

60

Economy

Hard

Ans · A

HIGH

Which of the following statements about Rare Earth Elements (REEs) and Critical Minerals is/are correct?

1. Modern technological innovations including Artificial Intelligence, robotics and space exploration extensively utilise Rare Earth Elements (REEs)
2. China has the highest share in mining of REEs followed by India
3. The Government of India launched the National Critical Mineral Mission (NCMM) in 2025 to establish a robust framework for self-reliance in the critical mineral sector
4. Rare Earth Elements are a set of 13 metallic elements

✓ **A** 1 and 3 only

**B** 3 only

**C** 1, 3 and 4

**D** 1, 2 and 4

#### WHY THE ANSWER IS (A) 1 AND 3 ONLY

**Statement 1 — CORRECT.** REEs are indispensable to modern high-tech: **AI** (chip cooling magnets in data centres), **robotics** (servo-motor neodymium-iron-boron magnets), **space exploration** (satellite components, ion-thruster propulsion), EV traction motors, wind-turbine generators, smartphones, missiles, MRI machines and fibre-optics. The Government of India's own NCMM framing explicitly cites these end-uses.

**Statement 2 — INCORRECT.** Global REE mining shares (2024 USGS data):

Country	Approx. share
<b>China</b>	~69% (~270,000 MT)
<b>United States</b> (Mountain Pass, CA)	~13% (~45,000 MT)
Myanmar	~9% (~31,000 MT)
Australia (Lynas Mt. Weld)	~4% (~13,000 MT)
<b>India</b>	~1% (~2,900 MT)

India is NOT the second-largest miner — that is the **United States**. India ranks far lower despite holding the world's **3rd-largest REE reserves** (~6.9 million MT).

**Statement 3 — CORRECT.** The Union Cabinet approved the **National Critical Mineral Mission (NCMM)** on **29 January 2025** with an outlay of **Rs 34,300 crore over 7 years** (FY 2024-25 to FY 2030-31): Rs 16,300 crore government expenditure + Rs 18,000 crore PSU investment. First announced by FM Sitharaman in the Union Budget 2024-25 (23 July 2024). Covers the full value chain — exploration, mining, beneficiation, processing, recycling and end-of-life recovery — targeting 1,200 domestic exploration projects, production of 15 critical minerals, and 50 overseas mineral assets by 2030-31.

**Statement 4 — INCORRECT.** Per USGS and IUPAC: REEs are a group of **17 chemically similar metallic elements** — the 15 lanthanides (atomic numbers 57-71) plus **Scandium (21)** and **Yttrium (39)**. The figure '13' is wrong; correct count is 17.

#### STATEMENT-BY-STATEMENT ANALYSIS

- ✓ #1 REEs power AI, robotics, space-tech, EVs, wind turbines (USGS, NCMM framing).
- ✗ #2 China #1 (~69%); USA #2 (~13%); India only ~1% (~2,900 MT) — NOT second. India is 3rd in reserves, not mining.
- ✓ #3 NCMM approved by Cabinet on 29 Jan 2025, Rs 34,300 cr outlay over 7 years.
- ✗ #4 REEs = 17 elements (15 lanthanides + Sc + Y), not 13. Per USGS, IUPAC, Britannica.

#### RELATED CONCEPTS

- Lanthanide series (57-71)
- Mines and Minerals (Development and Regulation) Act 1957 (amended 2023 for critical minerals)
- IREL (India) Limited
- KABIL (Khanij Bidesh India Ltd)
- Lithium, Cobalt, Nickel (battery metals)
- Geological Survey of India (GSI)

#### SOURCES

1. **PRIMARY** PIB - Cabinet Approves National Critical Mineral Mission (29 Jan 2025), Rs 34,300 cr over 7 years <https://www.pib.gov.in/PressReleaseIframePage.aspx?PRID=2097309>
2. **PRIMARY** PM India - NCMM Cabinet approval [https://www.pmindia.gov.in/en/news\\_updates/cabinet-approves-national-critical-mineral-mission-to-build-a-resilient-value-chain-for-critical-mineral-resources-vital-to-green-technologies-with-an-outlay-of-rs-34300-crore-over-seven-years/](https://www.pmindia.gov.in/en/news_updates/cabinet-approves-national-critical-mineral-mission-to-build-a-resilient-value-chain-for-critical-mineral-resources-vital-to-green-technologies-with-an-outlay-of-rs-34300-crore-over-seven-years/)
3. **PRIMARY** USGS - Rare Earths Statistics and Information (17 elements, country production) <https://www.usgs.gov/centers/national-minerals-information-center/rare-earths-statistics-and-information>
4. **PRIMARY** USGS Fact Sheet 2014-3078 - The Rare-Earth Elements (defines 17 elements: 15 lanthanides + Sc + Y) <https://pubs.usgs.gov/fs/2014/3078/pdf/fs2014-3078.pdf>

61

Economy

Medium

Ans · C

MEDIUM

Which of the following statements about insurance in aviation sector is/are correct?

1. 'Aviation Hull Insurance' covers the physical aircraft, including the body, engine, and on-board equipment
2. Under the Montreal Convention, adopted in 1999 by over 130 countries, including India, airlines are strictly liable to pay compensation to the family/nominee of every deceased passenger without requiring the family to prove fault

 A 1 only

 B 2 only

 C Both 1 and 2

 D Neither 1 nor 2

#### WHY THE ANSWER IS (C) BOTH 1 AND 2

**Statement 1 — CORRECT.** Aviation Hull Insurance, as defined by IRMI/IATA and offered under IRDAI-approved Indian aviation policies (New India Assurance, ICICI Lombard, Tata AIG), indemnifies the owner/operator against physical loss or

damage to the aircraft itself — airframe (fuselage, wings, landing gear), engines, propellers, avionics, and equipment normally affixed to the aircraft — whether in flight, taxiing, or parked. Third-party / passenger liability is a separate 'Aviation Liability' cover.

**Statement 2 — CORRECT (with minor imprecision tolerated).** The **Montreal Convention 1999 (MC99)** was adopted on 28 May 1999 at the ICAO Diplomatic Conference and entered into force on 4 November 2003. India ratified on 1 May 2009 (the 91st State Party) via the Carriage by Air (Amendment) Act, 2009. The Convention currently has **138+ State Parties** ('over 130' is correct for present membership). Under **Article 21(1)**, the carrier is held **strictly liable** for passenger death/bodily injury up to **128,821 SDRs** (revised to **151,880 SDRs** from 28 Dec 2019 — approximately Rs 1.7 crore), with **no requirement for the family/nominee to prove fault**. Above this tier, the carrier can avoid liability only by disproving negligence (Article 21(2)).

Note: The phrase 'adopted in 1999 by over 130 countries' conflates adoption-date signatories (~52 states) with current parties (138+) — a strict reader could flag this. Confidence MEDIUM for this reason; the substantive claim is sound.

#### STATEMENT-BY-STATEMENT ANALYSIS

- ✓ #1 Aviation Hull Insurance per IRMI/IATA/IRDAI covers airframe + engines + propellers + avionics + affixed equipment. Definition is industry-standard.
- ✓ #2 MC99 currently has 138+ parties (India 91st, ratified 2009). Article 21(1) imposes strict no-fault liability up to 128,821 SDR (now 151,880 SDR). Minor flaw on 'over 130 at adoption' (only ~52 signed in 1999) — UPSC typically reads charitably.

#### RELATED CONCEPTS

Warsaw Convention 1929 (predecessor)

Carriage by Air (Amendment) Act 2009 (India)

Special Drawing Rights (SDR) — IMF basket

Article 17 MC99 (carrier's liability for death/injury)

IATA / ICAO

#### SOURCES

1. **PRIMARY** PIB - India 91st country to ratify Montreal Convention 1999 (May 2009) <https://www.pib.gov.in/newsite/erelcontent.aspx?reid=48665>
2. **PRIMARY** ICAO - Current List of Parties to Montreal Convention 1999 [https://www.icao.int/sites/default/files/secretariat/legal/CurrentListofParties/Mtl99\\_EN.pdf](https://www.icao.int/sites/default/files/secretariat/legal/CurrentListofParties/Mtl99_EN.pdf)
3. **PRIMARY** ICAO - International air travel liability limits raised to 151,880 SDR (2019) <https://www.icao.int/news/international-air-travel-liability-limits-set-increase-enhancing-customer-compensation-0>
4. **PRIMARY** IATA - Montreal Convention 1999 Full Text <https://www.iata.org/contentassets/fb1137ff561a4819a2d38f3db7308758/mc99-full-text.pdf>
5. **SECONDARY** IRMI - Hull Coverage, Aircraft definition <https://www.irmi.com/term/insurance-definitions/hull-coverage-aircraft>

62

Economy

Easy

Ans · C

HIGH

Which of the following statements about Crowdfunding is/are correct?

1. Crowdfunding is solicitation of funds (small amount) from multiple investors through a web-based platform or social networking site for a specific project
2. Small and Medium Enterprises (SMEs) are able to raise funds at lower cost of capital without undergoing rigorous procedures

A 1 only

B 2 only

✓ C Both 1 and 2

D Neither 1 nor 2

## WHY THE ANSWER IS (C) BOTH 1 AND 2

**Statement 1 — CORRECT (verbatim definition).** SEBI's **Consultation Paper on Crowdfunding in India (17 June 2014)** defines crowdfunding as 'solicitation of funds (small amount) from multiple investors through a web-based platform or social networking site for a specific project, business venture or social cause.' The question reproduces this definition almost word-for-word.

**Statement 2 — CORRECT (theoretical benefit).** Crowdfunding's principal advantage for SMEs is access to capital at **lower cost** (no high interest rates of bank loans, no underwriter/merchant-banker fees of an IPO) and **without rigorous procedures** (no extensive collateral, credit history, prospectus filing, listing compliance). World Bank infoDev (2013) and CGAP working papers explicitly recognise crowdfunding as 'alternative lower-cost financing for SMEs that cannot access financing from traditional sources.'

**Note on Indian legality:** SEBI's August 2016 press release declared *equity* crowdfunding platforms (GreX, LetsVenture, etc.) 'unauthorized, unregulated and illegal' for unlisted public companies, but this does not affect the question — Q62 tests the *general concept and theoretical benefits* of crowdfunding, both of which are accurately stated.

### STATEMENT-BY-STATEMENT ANALYSIS

- ✓ #1 Verbatim match with SEBI Consultation Paper on Crowdfunding (June 2014) definition.
- ✓ #2 Crowdfunding offers SMEs lower cost of capital (no high bank/IPO fees) without rigorous procedures (no collateral/credit history/prospectus). World Bank infoDev and CGAP recognise this benefit.

### RELATED CONCEPTS

- SEBI Consultation Paper on Crowdfunding (2014)
- Equity crowdfunding (Kickstarter, LetsVenture)
- Donation/Reward/Peer-to-Peer (P2P) crowdfunding
- RBI NBFC-P2P Directions 2017

### SOURCES

1. **PRIMARY** SEBI Consultation Paper on Crowdfunding in India (17 June 2014) [https://www.sebi.gov.in/reports/reports/jun-2014/consultation-paper-on-crowdfunding-in-india\\_27102.html](https://www.sebi.gov.in/reports/reports/jun-2014/consultation-paper-on-crowdfunding-in-india_27102.html)
2. **PRIMARY** SEBI Press Release on Unauthorized Online Crowdfunding Platforms (Aug 2016) <https://www.sebi.gov.in>
3. **SECONDARY** World Bank infoDev / CGAP - Crowdfunding and Financial Inclusion (March 2017) <https://www.cgap.org/sites/default/files/WorKing-Paper-Crowdfunding-and-Financial-Inclusion-Mar-2017.pdf>

63

Economy

Hard

Ans · D

HIGH

With reference to different Committees in India, consider the following details:

In which of the above rows are all the details correctly matched?

1. R.N. Malhotra Committee | Comprehensive reforms of Insurance sector in India | Insurance Regulatory and Development Authority of India
2. L.C. Gupta Committee | Preparing a roadmap for the introduction of derivatives trading in India | Securities and Exchange Board of India
3. Urjit R. Patel Committee | Preparing a roadmap for reforming bank lending to the Housing sector | Reserve Bank of India
4. Y.H. Malegam Committee | Preparing a roadmap for reforms in Microfinance sector in India | Reserve Bank of India

A 2 only

B 2 and 3

C 1, 3 and 4

✓ D 2 and 4

**WHY THE ANSWER IS (D) 2 AND 4 ONLY**

Only pairs 2 (L.C. Gupta — derivatives — SEBI) and 4 (Y.H. Malegam — microfinance — RBI) are fully correct on all three elements.

**Pair 1 — INCORRECT (wrong setting-up body).** The R.N. Malhotra Committee on insurance reforms was constituted in 1993 by the **Government of India (Ministry of Finance)**, NOT by IRDAI — in fact IRDA was created in 1999 as a *consequence* of this committee's recommendations, so IRDAI could not have set up its own progenitor.

**Pair 2 — CORRECT.** SEBI constituted the **Dr. L.C. Gupta Committee on 18 November 1996** to develop the regulatory framework for derivatives trading in India. The committee submitted its report in March 1998; SEBI accepted recommendations on 11 May 1998 and approved phased introduction of derivatives (starting with stock index futures).

**Pair 3 — INCORRECT (wrong subject).** The **Urjit R. Patel Committee** (constituted by RBI in September 2013) was tasked with revising and strengthening the **monetary policy framework** — it recommended CPI-based flexible inflation targeting at 4% +/- 2% and the statutory Monetary Policy Committee. It had nothing to do with housing-sector lending.

**Pair 4 — CORRECT.** RBI constituted the **Y.H. Malegam Sub-Committee** of its Central Board on 15 October 2010 in the wake of the Andhra Pradesh microfinance crisis. The Sub-Committee submitted its report in January 2011, recommending creation of NBFC-MFIs, margin caps (10%/12%), and a 24% interest cap on individual MFI loans.

**STATEMENT-BY-STATEMENT ANALYSIS**

- X #1 Malhotra Committee (1993) set up by GoI/Ministry of Finance, not IRDAI. IRDA created in 1999 based on its recommendations.
- ✓ #2 L.C. Gupta Committee (Nov 1996) set up by SEBI for derivatives trading roadmap.
- X #3 Urjit Patel Committee (2013) was on monetary policy framework / inflation targeting, not housing lending.
- ✓ #4 Y.H. Malegam Sub-Committee (Oct 2010) set up by RBI on microfinance sector reforms.

**RELATED CONCEPTS**

IRDA Act 1999

SEBI Act 1992

RBI Act 1934 - Monetary Policy Committee

NBFC-MFI Directions (2011)

Andhra Pradesh MFI crisis 2010

**SOURCES**

1. **PRIMARY** IRDAI - Evolution of Insurance (confirms Malhotra Committee set up by GoI 1993; IRDA created 1999 based on its recommendations) <https://irdai.gov.in/evolution-of-insurance>
2. **PRIMARY** SEBI - L.C. Gupta Committee on derivatives (1996-1998) <https://www.sebi.gov.in/legal/circulars/dec-2002/review-of-recommendation-s-of-dr-l-c-gupta-committee-on-derivatives-16779.html>
3. **PRIMARY** RBI - Report of the Expert Committee to Revise and Strengthen the Monetary Policy Framework (Urjit Patel, Jan 2014) <https://www.rbi.org.in>
4. **PRIMARY** PIB - Malegam Sub-Committee on Microfinance Sector (constituted by RBI Oct 2010, report Jan 2011) <https://www.pib.gov.in/website/PrintRelease.aspx?relid=77626>

64

Economy

Medium

Ans · A

HIGH

Consider the following statements about the Non-Banking Financial Companies (NBFCs) in India:

**Which of the statements given above is/are correct?**

1. NBFCs cannot accept demand deposits
2. All the NBFCs operating in India have to be registered with the RBI
3. NBFCs form part of the payment and settlement system and can issue cheque drawn on itself
4. Deposit insurance facility of Deposit Insurance and Credit Guarantee Corporation (DICGC) is not available to the depositors of deposit taking NBFCs

✓ **A** 1 and 4

**B** 1, 2 and 3

**C** 4 only

**D** 2, 3 and 4

### WHY THE ANSWER IS (A) 1 AND 4

Per RBI's official FAQ 'All you wanted to know about NBFCs':

**Statement 1 — TRUE.** NBFCs cannot accept demand deposits — this is the *first* listed difference between banks and NBFCs in the RBI FAQ.

**Statement 2 — FALSE.** Not ALL NBFCs must register with RBI. Several categories are exempted from RBI registration to avoid dual regulation: **Housing Finance Companies** (previously NHB, now under RBI but separately notified), **Merchant Bankers / Stock Brokers / Venture Capital Funds** (regulated by SEBI), **Insurance Companies** (IRDAI), **Nidhi Companies** (MCA), and **Chit Fund Companies** (State Governments). Only RBI-regulated NBFCs must register under Section 45-IA of the RBI Act, 1934.

**Statement 3 — FALSE.** RBI FAQ explicitly states: 'NBFCs do NOT form part of the payment and settlement system and CANNOT issue cheques drawn on itself.' This statement inverts the actual position.

**Statement 4 — TRUE.** Deposit insurance facility of **DICGC is NOT available** to depositors of NBFCs, unlike bank depositors who are covered up to Rs 5 lakh (DICGC insurance limit raised from Rs 1 lakh to Rs 5 lakh in 2020).

### STATEMENT-BY-STATEMENT ANALYSIS

✓ #1 RBI FAQ: NBFCs cannot accept demand deposits — first listed Bank vs NBFC difference.

✗ #2 Exempt categories: HFCs (now RBI separately), SEBI-regulated entities (merchant bankers/stock brokers/VCFs), insurance (IRDAI), Nidhi (MCA), Chit Funds (State Govt). Only RBI-regulated NBFCs register under Sec 45-IA.

✗ #3 RBI FAQ: NBFCs do NOT form part of payment & settlement system; cannot issue cheques drawn on itself.

✓ #4 DICGC deposit insurance NOT available to NBFC depositors.

### RELATED CONCEPTS

RBI Act 1934 Section 45-IA (NBFC registration)

Payment and Settlement Systems Act 2007

DICGC Act 1961

Scale-Based Regulation (SBR) for NBFCs (2022)

HFC regulation transfer NHB → RBI (Aug 2019)

### SOURCES

1. **PRIMARY** RBI FAQ - All you wanted to know about NBFCs <https://www.rbi.org.in/commonman/Upload/English/FAQs/PDFs/ALLNBFC23042025.pdf>
2. **PRIMARY** RBI Act 1934 - Section 45-IA (Requirement of registration and net owned fund) <https://www.rbi.org.in>

65

Economy

Hard

Ans · A

HIGH

Consider the following statements about Multidimensional Poverty Index (MPI):

**Which of the statements given above is/are correct?**

1. MPI is calculated using Alkire-Foster methodology
2. MPI calculated by NITI Aayog has a total of twelve indicators
3. Maternal Health and Bank Account are common indicators in the MPI of NITI Aayog and MPI of United Nations Development Programme (UNDP)

✓ **A** 1 and 2 only

**B** 1, 2 and 3

**C** 1 and 3 only

**D** 2 only

**WHY THE ANSWER IS (A) 1 AND 2 ONLY**

**Statement 1 — TRUE.** MPI is calculated using the **Alkire-Foster (AF) methodology**, developed by Sabina Alkire and James Foster at the Oxford Poverty and Human Development Initiative (OPHI). The AF method uses a dual cut-off approach (deprivation cut-off per indicator + poverty cut-off across dimensions) and computes **MPI = H × A** (Headcount Ratio × Intensity of Poverty).

**Statement 2 — TRUE.** NITI Aayog's National MPI (Baseline 2021; Progress Review 2023) uses **12 indicators** across 3 equally-weighted dimensions:

Dimension	Indicators
<b>Health (4)</b>	Nutrition, Child & Adolescent Mortality, <b>Maternal Health</b> , Antenatal Care
<b>Education (2)</b>	Years of Schooling, School Attendance
<b>Standard of Living (6)</b>	Cooking Fuel, Sanitation, Drinking Water, Electricity, Housing, Assets, <b>Bank Account</b>

**Statement 3 — FALSE.** Maternal Health and Bank Account are **India-specific additions** in NITI Aayog's National MPI — they are NOT part of UNDP's Global MPI. Global MPI has only 10 indicators: Nutrition, Child Mortality, Years of Schooling, School Attendance, Cooking Fuel, Sanitation, Drinking Water, Electricity, Housing, Assets. Bank Account reflects PM Jan Dhan Yojana; Maternal Health reflects Janani Suraksha Yojana / PMJAY. The two indicators precisely *distinguish* India's MPI from UNDP's — they are NOT common.

**STATEMENT-BY-STATEMENT ANALYSIS**

✓ #1 Alkire-Foster (AF) methodology — dual cut-off;  $MPI = H \times A$  (Headcount  $\times$  Intensity).

✓ #2 NITI Aayog National MPI = 12 indicators (Health 4 + Education 2 + Living Standard 6).

✗ #3 Maternal Health and Bank Account are India-specific additions to the global MPI (10 indicators) — they are NOT common with UNDP MPI.

**RELATED CONCEPTS**

OPHI (Oxford Poverty & Human Development Initiative)

Global MPI 2023 (UNDP HDR)

PM Jan Dhan Yojana (PMJDY)

Janani Suraksha Yojana

Sustainable Development Goal 1 (No Poverty)

**SOURCES**

1. **PRIMARY** NITI Aayog - National MPI: A Progress Review 2023 <https://www.niti.gov.in/sites/default/files/2023-07/National-Multidimensional-Poverty-Index-A-Progress-Review-2023.pdf>
2. **PRIMARY** NITI Aayog - National MPI Baseline Report (Nov 2021) [https://www.niti.gov.in/sites/default/files/2021-11/National\\_MPI\\_India-11242021.pdf](https://www.niti.gov.in/sites/default/files/2021-11/National_MPI_India-11242021.pdf)
3. **PRIMARY** OPHI - Global MPI 2023 Methodological Note <https://ophi.org.uk/global-mpi>

4. **PRIMARY** UNDP HDR Office - Global MPI Technical Notes 2023 <https://hdr.undp.org/content/2023-global-multidimensional-poverty-index-mpi>

66

Science &amp; Tech

Medium

Ans · C

HIGH

Which of the following statements with regard to genetic medicine is/are correct?

1. Genetic medicines correct/compensate for the faulty genes responsible for disease
2. Engineered viruses and lipid nanoparticles are used as carriers of the genetic medicine
3. Genetic medicines alter the entire DNA sequence

 A 1 only

 B 2 and 3 only

 C 1 and 2 only

 D 1, 2 and 3

### WHY THE ANSWER IS (C) 1 AND 2 ONLY

**Statement 1 — TRUE.** Genetic medicines are designed to correct or compensate for specific faulty genes responsible for disease. FDA-approved examples include **Elevidys** (AAV-delivered micro-dystrophin for Duchenne Muscular Dystrophy), **Roctavian** (AAV for Hemophilia A — supplies functional Factor VIII gene), **Luxturna** (AAV for RPE65-mutation retinal dystrophy), **Zolgensma** (AAV for SMA — delivers functional SMN1 gene), and **Casgevy** (CRISPR-edited cells for sickle cell disease).

**Statement 2 — TRUE.** Two principal delivery platforms are used:

- **Engineered viral vectors:** Adeno-Associated Virus (AAV), Lentivirus, Adenovirus — replication-deficient, carrying therapeutic genes.
- **Lipid Nanoparticles (LNPs):** used to deliver mRNA (Pfizer/Moderna COVID-19 vaccines), siRNA (Onpattro/patisiran, FDA-approved 2018 for hATTR amyloidosis), and DNA.

**Statement 3 — FALSE.** Genetic medicines are **sequence-specific by design** — AAV/lentiviral therapies add a single functional gene; CRISPR-Cas9 and base editors target precise loci (a few base pairs); siRNA / antisense oligonucleotides silence specific transcripts; mRNA therapies do not alter genomic DNA at all. **No genetic medicine alters the 'entire DNA sequence'** (~3 billion base pairs) — doing so would be neither feasible nor therapeutic.

### STATEMENT-BY-STATEMENT ANALYSIS

- ✓ #1 Gene therapy textbook definition — correct/compensate faulty genes. FDA-approved: Elevidys, Roctavian, Luxturna, Zolgensma, Casgevy.
- ✓ #2 AAV/lentivirus (engineered viruses) + LNPs (non-viral) are the two principal delivery platforms.
- ✗ #3 Genetic medicines are sequence-specific (single gene, precise loci, specific transcript) — they do NOT alter the entire ~3 Gb genome.

### RELATED CONCEPTS

Adeno-Associated Virus (AAV)

Lipid Nanoparticles (LNPs)

mRNA therapeutics

CRISPR-Cas9 gene editing

siRNA / antisense oligonucleotides

FDA Cellular &amp; Gene Therapy approvals

### SOURCES

1. **PRIMARY** FDA - Cellular & Gene Therapy Products portal <https://www.fda.gov/vaccines-blood-biologics/cellular-gene-therapy-products>
2. **PRIMARY** NIH/PMC - Lipid Nanoparticles for Gene Delivery (PMC5006671) <https://pmc.ncbi.nlm.nih.gov/articles/PMC5006671/>

3. **PRIMARY** Nature - AAV as delivery vector for gene therapy (Signal Transduction and Targeted Therapy, 2024) <https://www.nature.com/articles/s41392-024-01780-w>

67

Science &amp; Tech

Medium

Ans · B

HIGH

Which of the following statements with regard to Large Language Models (LLMs) used in machine learning is/are correct?

1. LLMs assign probabilities to the next possible words and then pick the one with the highest probability
2. LLMs process data through mathematical optimization to minimise prediction errors
3. LLMs produce unbiased outputs

 A 1 only

 B 1 and 2 only

 C 2 and 3 only

 D 1, 2 and 3

### WHY THE ANSWER IS (B) 1 AND 2 ONLY

**Statement 1 — CORRECT (in simplified sense).** LLMs compute a probability distribution over the vocabulary for the next token (via softmax over logits) and, under **greedy decoding**, select the highest-probability token. Production systems use sampling strategies (top-k, top-p / nucleus, temperature) rather than pure greedy, but the statement captures the fundamental probabilistic next-token prediction mechanism accurately.

**Statement 2 — CORRECT.** LLM training is a mathematical optimisation process: parameters are updated via **gradient descent** (typically Adam/AdamW optimisers) to minimise a loss function — usually **cross-entropy loss**, which directly measures prediction error between predicted token probabilities and actual next tokens. This is foundational to all transformer-based LLMs (GPT, Claude, Gemini, LLaMA).

**Statement 3 — FALSE.** LLMs are well-documented to produce **biased outputs** that reflect and often amplify biases present in their training data (gender, racial, cultural, socio-economic, geographic). The **NIST AI Risk Management Framework (AI RMF 1.0)** and its Generative AI Profile (NIST AI 600-1, July 2024) explicitly list bias as a core risk. Bias mitigation (RLHF, Constitutional AI, red-teaming) is an active research area *precisely because* unbiased output is NOT a property of LLMs.

### STATEMENT-BY-STATEMENT ANALYSIS

✓ #1 Softmax over vocabulary gives next-token probabilities; greedy decoding picks the highest. Production uses sampling but the mechanism is correctly described.

✓ #2 Gradient descent (Adam/AdamW) minimises cross-entropy loss = prediction error. Foundational to all transformer LLMs.

✗ #3 LLMs produce biased outputs reflecting training data biases (NIST AI RMF, Stanford CRFM, GPT-4 System Card all document this).

### RELATED CONCEPTS

Transformer architecture (Vaswani et al. 2017)

Cross-entropy loss / softmax

Top-k / top-p (nucleus) sampling

RLHF (Reinforcement Learning from Human Feedback)

Constitutional AI (Anthropic)

NIST AI RMF / AI 600-1

### SOURCES

1. **PRIMARY** NIST AI Risk Management Framework (AI RMF 1.0), January 2023 <https://www.nist.gov/itl/ai-risk-management-framework>
2. **PRIMARY** NIST AI 600-1: AI RMF Generative AI Profile (July 2024) <https://www.nist.gov/itl/ai-risk-management-framework>
3. **PRIMARY** Vaswani et al., 'Attention Is All You Need', NeurIPS 2017 (arXiv:1706.03762) <https://arxiv.org/abs/1706.03762>

4. **SECONDARY** Stanford CRFM - 'On the Opportunities and Risks of Foundation Models' (2021) <https://arxiv.org/abs/2108.07258>

68

Science &amp; Tech

Medium

Ans · C

HIGH

Which of the following statements with regard to stealth technology is/are correct?

- Stealth objects have a very small radar cross-section and are coated with Radar Absorbing Material
- Stealth objects can be detected using specific frequencies
- Stealth objects are coated with metamaterials to increase the scattering of electromagnetic radiation

A 1 only

B 2 and 3 only

C 1 and 2 only

D 1, 2 and 3

### WHY THE ANSWER IS (C) 1 AND 2 ONLY

**Statement 1 — TRUE.** Stealth objects have a **very small Radar Cross-Section (RCS)** achieved through (i) **faceted/curved shaping** (e.g., F-117 Nighthawk's geometric facets, B-2's flying wing) that deflects radar energy away from the source, and (ii) **Radar Absorbing Materials (RAM)** — iron-ball paint, carbon-based composites, ferrite tiles — that absorb incident EM energy.

**Statement 2 — TRUE.** Stealth is **frequency-dependent**. Most modern stealth aircraft are optimised against **X-band (8-12 GHz)** radars used by fighter fire-control systems. Lower-frequency **VHF/UHF radars** (e.g., Russia's Nebo-M, China's JY-26) can detect stealth aircraft due to **resonance scattering** when wavelength approaches the size of stealth features. Counter-stealth low-frequency radars are an established defence reality.

**Statement 3 — FALSE.** Metamaterials in stealth applications are engineered to **absorb or cloak/redirect** EM radiation around the object (transformation optics, negative-index materials) — NOT to **increase scattering**. Increased scattering would *enhance* the radar return signature, defeating the very purpose of stealth.

### STATEMENT-BY-STATEMENT ANALYSIS

- ✓ #1** Low RCS via faceted/curved shaping + RAM coatings (iron-ball paint, carbon composites) — core stealth principles per DRDO and standard defence literature.
- ✓ #2** VHF/UHF radars (Nebo-M, JY-26) detect stealth via resonance scattering when wavelength approaches feature size. Counter-stealth low-band radars are operational.
- X #3** Metamaterials in stealth ABSORB or cloak EM (transformation optics, negative-index); increasing scattering would amplify the radar signature — opposite of stealth's objective.

### RELATED CONCEPTS

Radar Cross-Section (RCS)

Radar Absorbing Material (RAM)

Transformation optics (Pendry)

Negative-index metamaterials

DRDO AMCA (Advanced Medium Combat Aircraft)

F-117 / B-2 / F-22 / F-35 stealth design

### SOURCES

- PRIMARY** DRDO - Defence Materials & Stores R&D Establishment (DMSRDE) on RAM and metamaterial absorbers <https://www.drdo.gov.in>
- SECONDARY** IDSA - Counter-Stealth Radars (Nebo-M, JY-26) <https://www.idsa.in>
- SECONDARY** Knott, Shaeffer & Tuley, 'Radar Cross Section' (standard reference)

69

Science &amp; Tech

Medium

Ans · B

HIGH

Which of the following statements with regard to Black Boxes used in modern aircrafts is/are correct?

1. They carry a beacon emitting red light pulses to facilitate underwater detection
2. They record both the cockpit voice and flight data
3. Their memory units are made using either stainless steel or titanium

A 1 only

B 2 and 3 only

C 1 and 2 only

D 1, 2 and 3

### WHY THE ANSWER IS (B) 2 AND 3 ONLY

**Statement 1 — FALSE.** Black boxes carry an **Underwater Locator Beacon (ULB)** — also called a 'pinger' — that emits **ULTRASONIC acoustic pulses at 37.5 kHz** ( $\pm 1$  kHz), once per second, for at least 30 days (90 days post-2018 for over-water flights per ICAO). It is **NOT a light beacon**. Light, especially red wavelengths, is rapidly absorbed in seawater within a few metres — useless underwater. Acoustic signals propagate far better; the ULB is detectable by hydrophones at 2-3 km range.

**Statement 2 — TRUE.** Per **ICAO Annex 6 Part I**, large commercial aircraft must carry both a **Flight Data Recorder (FDR)** (recording 88+ parameters: altitude, airspeed, heading, control inputs) and a **Cockpit Voice Recorder (CVR)** (recording pilot voices, radio communications, ambient sound — last 2 hours, 25 hours per newer EASA/FAA standards). Many modern aircraft use a Combined Voice and Data Recorder (CVDR).

**Statement 3 — TRUE.** The **Crash-Survivable Memory Unit (CSMU)** housing the solid-state memory boards is encased in **stainless steel or titanium**, designed per **TSO-C124b / EUROCAE ED-112A** to withstand 3,400g impact, 1,100°C fire for 60 min, 6,000 m seawater immersion for 30 days, and 2,270 kg static crush.

*Note: Black boxes are painted bright orange, not black, for visibility.*

### STATEMENT-BY-STATEMENT ANALYSIS

**X #1** ULB emits ultrasonic acoustic pings at 37.5 kHz, NOT red light pulses. Light cannot serve as underwater locator (rapidly absorbed in seawater).

**✓ #2** ICAO Annex 6: FDR (88+ flight params) + CVR (cockpit audio) both mandatory on commercial aircraft. Modern jets use combined CVDR unit.

**✓ #3** CSMU encased in stainless steel or titanium per TSO-C124b / EUROCAE ED-112A — withstands 3,400g, 1,100°C, 6,000 m depth.

### RELATED CONCEPTS

Underwater Locator Beacon (ULB) / pinger

Crash-Survivable Memory Unit (CSMU)

ICAO Annex 6 (Operation of Aircraft)

EUROCAE ED-112A / FAA TSO-C124b

DGCA CAR Section 2 Series I Part V

### SOURCES

1. **PRIMARY** ICAO Annex 6 Part I - Flight Recorders (mandates FDR + CVR; ULB at 37.5 kHz) <https://www.icao.int>
2. **PRIMARY** EUROCAE ED-112A / FAA TSO-C124b - Crash-protected airborne recorder standards <https://www.eurocae.net>
3. **PRIMARY** NTSB - CVR/FDR factsheet (CSMU titanium/stainless steel construction, orange exterior, 37.5 kHz ULB) <https://www.nts.gov>

70

Science &amp; Tech

Medium

Ans · B

HIGH

Which of the following statements with regard to Green Hydrogen is/are correct?

1. It is decarbonized hydrogen obtained from natural gas reforming combined with carbon capture and storage (CCS)
2. It is produced using electrolysis of water with electricity generated by renewable energy
3. National Green Hydrogen Mission of India aims for abatement of nearly 50 MMT of annual greenhouse gas emissions by 2030

 A 1 only

 B 2 and 3 only

 C 2 only

 D 1, 2 and 3

### WHY THE ANSWER IS (B) 2 AND 3 ONLY

**Statement 1 — FALSE.** Hydrogen produced from **natural gas reforming (Steam Methane Reforming, SMR) combined with CCS** is **BLUE hydrogen**, NOT green hydrogen. The hydrogen 'colour code' is defined by feedstock and decarbonisation pathway:

Colour	Feedstock & Process
Grey	SMR without CCS (high CO <sub>2</sub> )
Blue	SMR + CCS
Green	Electrolysis using renewable electricity
Pink/Purple	Electrolysis using nuclear electricity
Turquoise	Methane pyrolysis (solid carbon byproduct)

**Statement 2 — TRUE.** Green hydrogen is universally defined (MNRE, IEA, IRENA) as hydrogen produced via **electrolysis of water powered by renewable electricity** (solar, wind, hydro), yielding near-zero carbon emissions.

**Statement 3 — TRUE.** The **National Green Hydrogen Mission** was approved by Union Cabinet on **4 January 2023** with an outlay of **Rs 19,744 crore**. Key 2030 targets:

- 5 MMT/annum green hydrogen production capacity
- 125 GW associated renewable capacity addition
- Rs 8 lakh crore investment attraction
- 6+ lakh direct + indirect jobs
- Rs 1 lakh crore reduction in fossil fuel imports
- **Abatement of nearly 50 MMT of annual GHG emissions by 2030**

### STATEMENT-BY-STATEMENT ANALYSIS

**X #1** Hydrogen from SMR + CCS = BLUE hydrogen, NOT green. Green = electrolysis + renewable electricity.

**✓ #2** Green hydrogen = electrolysis of water using renewable electricity (universal MNRE/IEA/IRENA definition).

**✓ #3** NGHM (Jan 2023, Rs 19,744 cr) targets ~50 MMT annual GHG abatement by 2030.

### RELATED CONCEPTS

MNRE - National Green Hydrogen Mission

SIGHT (Strategic Interventions for Green Hydrogen Transition) Programme

Electrolyser PLI

Hydrogen Hubs

IEA / IRENA hydrogen tracker

## SOURCES

1. **PRIMARY** MNRE - National Green Hydrogen Mission <https://mnre.gov.in/en/national-green-hydrogen-mission/>
2. **PRIMARY** NGHM - Mission Overview (mnre) <https://nghm.mnre.gov.in/overviews.php>
3. **PRIMARY** PIB - Cabinet approves National Green Hydrogen Mission (4 Jan 2023) <https://www.pib.gov.in/PressReleasePage.aspx?PRID=1888547>

71

Science &amp; Tech

Medium

Ans · C

HIGH

Consider the following statements with regard to involvement of private entities in India's space programme:

Which of the statements given above is/are correct?

1. The Indian National Space Promotion and Authorisation Centre (IN-SPACe) is an autonomous agency formed to facilitate participation of private entities
2. Agnikul Cosmos launched the world's first flight using 3D-printed rocket engine
3. Skyroot Aerospace has developed liquid fuel for GSLV

 A 1 only

 B 2 and 3 only

 C 1 and 2 only

 D 1, 2 and 3

### WHY THE ANSWER IS (C) 1 AND 2 ONLY

**Statement 1 — TRUE.** IN-SPACe (Indian National Space Promotion and Authorisation Centre) was announced in **June 2020** by the Union Cabinet as an **autonomous, single-window nodal agency** under the Department of Space (DoS), headquartered in **Ahmedabad**. Its mandate: promote, hand-hold, authorise and supervise non-governmental private entities (NGPEs) in space activities — including building launch vehicles, satellites, providing launch and space-based services, and sharing ISRO facilities.

**Statement 2 — TRUE.** Agnikul Cosmos (IIT-Madras incubated startup) successfully launched **Agnibaan SOrTeD** (Sub-Orbital Technology Demonstrator) on **30 May 2024** from its own private launchpad 'Dhanush' at Satish Dhawan Space Centre, Sriharikota. The vehicle was powered by the **Agnilet engine** — the world's **first single-piece 3D-printed semi-cryogenic rocket engine** (LOX/Kerosene) — making this the world's first flight using a fully 3D-printed engine.

**Statement 3 — FALSE.** Skyroot Aerospace (Hyderabad) developed **Vikram-S** — a **solid-fuelled** sub-orbital rocket, launched 18 November 2022 (mission 'Prarambh', India's first private rocket). Skyroot is developing the Vikram-I/II/III orbital SLVs (mix of solid + liquid stages), but has **NOT developed liquid fuel for GSLV**. **GSLV's cryogenic upper stages** (CE-7.5 for GSLV-Mk II; CE-20 for GSLV-Mk III / LVM3) were developed by **ISRO's Liquid Propulsion Systems Centre (LPSC)** at Mahendragiri/Valiamala, NOT by Skyroot.

### STATEMENT-BY-STATEMENT ANALYSIS

- ✓ #1 IN-SPACe (June 2020) - autonomous single-window agency under DoS, headquartered Ahmedabad, facilitates private space entities.
- ✓ #2 Agnibaan SOrTeD (30 May 2024) - world's first flight with single-piece 3D-printed semi-cryogenic engine (Agnilet).
- ✗ #3 Skyroot developed solid-fuelled Vikram-S (Nov 2022); GSLV cryogenic engines (CE-7.5, CE-20) were developed by ISRO LPSC, NOT Skyroot.

## RELATED CONCEPTS

Department of Space (DoS)

ISRO LPSC (Liquid Propulsion Systems Centre)

Indian Space Policy 2023

NewSpace India Ltd (NSIL)

Private launchpad 'Dhanush' at SDSC SHAR

## SOURCES

- PRIMARY** IN-SPACe Official Portal (autonomous agency under DoS, June 2020) <https://www.inspace.gov.in/>
- PRIMARY** PIB - Agnibaan SOrTeD launch (30 May 2024) <https://pib.gov.in/PressReleasePage.aspx?PRID=2022016>
- PRIMARY** ISRO - LPSC (developer of CE-7.5/CE-20 cryogenic engines for GSLV) <https://www.isro.gov.in/LPSC.html>
- PRIMARY** PIB - Skyroot Vikram-S 'Prarambh' mission (18 Nov 2022) <https://pib.gov.in/PressReleasePage.aspx?PRID=1877626>

72

Science &amp; Tech

Medium

Ans · B

HIGH

Which of the following statements with regard to drone swarms is/are correct?

- They use Terahertz band of frequency to communicate with the command centre
- Individual drones in the swarm can communicate with other drones in the swarm
- GPS Spoofing is a commonly used technique to counter drone swarm attack

A 1 only

✓ B 2 and 3 only

C 1 and 2 only

D 1, 2 and 3

## WHY THE ANSWER IS (B) 2 AND 3 ONLY

**Statement 1 — FALSE.** Drone swarms rely on conventional RF bands — typically **2.4 GHz and 5.8 GHz ISM bands**, 4G/5G cellular, satellite links, and IP mesh radio networks — NOT Terahertz. THz-band UAV communication is an experimental academic research topic with severe line-of-sight, very short range (tens of metres), and atmospheric attenuation limits — unsuitable for operational swarm-to-command links. DRDO's TDF close-formation swarm project uses RF radiating elements forming a distributed phased array.

**Statement 2 — TRUE.** Inter-drone (peer-to-peer) communication via **mesh networking** is the defining architectural feature of a drone swarm — it enables decentralised coordination, collision avoidance, role allocation, and resilience if individual drones are lost. DRDO and DOD/SOCOM swarm-comms requirements both emphasise robust inter-drone datalinks.

**Statement 3 — TRUE.** **GPS (GNSS) spoofing** — broadcasting falsified GPS/GLONASS/Galileo/BeiDou signals to overpower the genuine satellite signal and feed the drone a false position — is one of the five standard **Counter-UAS (C-UAS) 'defeat' families**, alongside RF jamming, kinetic interception, directed energy (lasers/HPM), and net capture. It is commonly deployed against hostile drones and swarms.

## STATEMENT-BY-STATEMENT ANALYSIS

**X #1** Drone swarms use RF bands (2.4 / 5.8 GHz ISM), 4G/5G, satellite, mesh radio — NOT Terahertz (experimental, very short range).

**✓ #2** Mesh-network inter-drone communication is the defining feature of swarm architecture.

**✓ #3** GPS spoofing is a standard Counter-UAS defeat technique (alongside RF jam, kinetic, directed energy, nets).

## RELATED CONCEPTS

Counter-UAS (C-UAS) / Anti-Drone Systems

DRDO TDF (Technology Development Fund)

GNSS spoofing / jamming

Distributed phased array antennas

Swarm intelligence algorithms

## SOURCES

1. **SECONDARY** DRDO TDF - close-formation drone swarm RF phased-array project <https://idrww.org>
2. **SECONDARY** D-Fend Solutions - C-UAS mitigation taxonomy <https://d-fendsolutions.com/cuas-mitigation/>
3. **SECONDARY** CNAS - Counter-UAS Defense Report (Sept 2025) [https://s3.us-east-1.amazonaws.com/files.cnas.org/documents/Report\\_CUAS\\_Defense\\_Sep-2025\\_final.pdf](https://s3.us-east-1.amazonaws.com/files.cnas.org/documents/Report_CUAS_Defense_Sep-2025_final.pdf)

73

Science &amp; Tech

Medium

Ans · B

HIGH

Which of the following statements with regard to GenomeIndia Project is/are correct?

1. It is a part of the Human Genome Project
2. The project is funded by the Department of Biotechnology (DBT), Government of India
3. Its primary aim is to build a catalogue of genetic diversity of the Indian population

 A 1 only

 B 2 and 3 only

 C 1 and 2 only

 D 1, 2 and 3

### WHY THE ANSWER IS (B) 2 AND 3 ONLY

**Statement 1 — FALSE.** Genome India Project (GIP) is an independent Indian national initiative launched in **January 2020** and completed in **February 2025** (10,000 whole genomes sequenced). It is NOT a sub-component of the **Human Genome Project (HGP)** — HGP was an international consortium (US/UK/Japan/France/Germany/China) that ran 1990-2003 and sequenced a single composite reference human genome. GIP is conceptually inspired by similar national initiatives (UK Biobank, Iceland's deCODE) but independent of HGP.

**Statement 2 — TRUE.** GIP is funded and steered by the **Department of Biotechnology (DBT)**, Ministry of Science & Technology, GoI. Lead institute: **Centre for Brain Research (CBR), IISc Bangalore**, with **20 collaborating institutions** including IITs, CSIR labs, and AIIMS.

**Statement 3 — TRUE.** Primary aim: build a **comprehensive catalogue of genetic variation/diversity of the Indian population** (~4,600 distinct population groups with high genetic diversity due to endogamy). Phase I (completed Feb 2025) sequenced **10,000 whole genomes from 99 ethnic groups**, enabling precision medicine, identification of disease-linked variants, and population-specific drug response studies.

### STATEMENT-BY-STATEMENT ANALYSIS

**X #1** GIP is an independent Indian national initiative (Jan 2020 - Feb 2025), NOT part of HGP (1990-2003 international consortium).

**✓ #2** Funded by DBT/MoS&T; led by Centre for Brain Research (CBR), IISc Bangalore + 20 partner institutions.

**✓ #3** Primary aim - catalogue genetic diversity of Indian population (10,000 genomes from 99 ethnic groups sequenced).

### RELATED CONCEPTS

Centre for Brain Research (CBR), IISc Bangalore

CSIR-IGIB IndiGen Project

UK Biobank / Iceland deCODE

Precision medicine

Whole Genome Sequencing (WGS)

## SOURCES

1. **PRIMARY** DBT/PIB - Genome India Project completion (Feb 2025) <https://www.pib.gov.in>

2. **PRIMARY** Centre for Brain Research, IISc Bangalore (project lead) <https://cbr.iisc.ac.in>
3. **PRIMARY** Department of Biotechnology, MoS&T - Genome India Project <https://dbtindia.gov.in>

74

Science &amp; Tech

Medium

Ans · C

HIGH

Which of the following statements with regard to the National Quantum Mission (NQM) is/are correct?

1. It aims at developing intermediate-scale quantum computers with 50-1000 physical qubits
2. Its implementation includes setting up of four Thematic Hubs (T-Hubs) in academic and national R&D institutes across India

A 1 only

B 2 only

✓ C Both 1 and 2

D Neither 1 nor 2

### WHY THE ANSWER IS (C) BOTH 1 AND 2

The **National Quantum Mission (NQM)** was approved by Union Cabinet in **April 2023** with an outlay of **Rs 6,003.65 crore** for an **8-year period (2023-2031)** under the Department of Science & Technology (DST).

**Statement 1 — TRUE.** NQM officially targets development of **intermediate-scale quantum computers with 50-1000 physical qubits** in 8 years across multiple platforms (superconducting, photonic, trapped ion). The Quantum Computing T-Hub at IISc has a staggered roadmap: 20-50 qubits (3 yrs), 50-100 qubits (5 yrs), 50-1000 qubits (8 yrs).

**Statement 2 — TRUE.** Four **Thematic Hubs (T-Hubs)** have been formally established at premier academic/national R&D institutes:

Hub	Lead Institute
Quantum Computing	<b>IISc Bengaluru</b>
Quantum Communication	<b>IIT Madras</b> (with C-DoT, New Delhi)
Quantum Sensing & Metrology	<b>IIT Bombay</b>
Quantum Materials & Devices	<b>IIT Delhi</b>

The Hub-Spoke-Spike model includes 14 Technical Groups, 17 project teams, and 152 researchers from 43 institutes.

### STATEMENT-BY-STATEMENT ANALYSIS

✓ #1 NQM target - 50-1000 physical qubits in 8 years across superconducting/photonic/trapped-ion platforms.

✓ #2 Four T-Hubs: IISc Bengaluru (Computing), IIT Madras+C-DoT (Communication), IIT Bombay (Sensing), IIT Delhi (Materials).

### RELATED CONCEPTS

DST (Department of Science &amp; Technology)

Quantum supremacy / advantage

Superconducting / photonic / trapped-ion qubits

Quantum Key Distribution (QKD)

C-DOT (Centre for Development of Telematics)

### SOURCES

1. **PRIMARY** DST - NQM Landmark: T-Hubs announced <https://dst.gov.in/nqm-landmark-t-hubs-announced-lead-indias-quantum-revolution>
2. **PRIMARY** PIB PRID 2060438 - Principal Scientific Advisor unveils NQM Thematic Hubs <https://www.pib.gov.in>

3. **PRIMARY** Office of Principal Scientific Adviser - National Quantum Mission <https://psa.gov.in/mission/national-quantum-mission/26>

75

Science &amp; Tech

Medium

Ans · B

HIGH

Which of the following statements with regard to India's Deep Ocean Mission is/are correct?

1. It was launched by the Ministry of Ports, Shipping and Waterways, Government of India
2. Matsya-6000 has been designed to carry 3 people for deep sea exploration
3. Samudrayaan is a project under this mission

 A 1 only

 B 2 and 3 only

 C 1 and 2 only

 D 1, 2 and 3

### WHY THE ANSWER IS (B) 2 AND 3 ONLY

**Statement 1 — FALSE.** Deep Ocean Mission (DOM) was approved by CCEA on **16 June 2021** and launched on 7 September 2021 by the **Ministry of Earth Sciences (MoES)**, NOT by the Ministry of Ports, Shipping and Waterways. Nodal implementing agency: **National Institute of Ocean Technology (NIOT)**, Chennai (autonomous institute under MoES). Total outlay ~Rs 4,077 crore over 5 years (2021-26).

**Statement 2 — TRUE.** **Matsya-6000** is an indigenously developed manned submersible (2.1 m internal-diameter **titanium-alloy personnel sphere**), designed to carry **3 humans to 6,000 m depth** for 12 hours normal endurance (96 hours emergency) for deep-sea exploration of minerals (polymetallic nodules) and biodiversity. Developed by NIOT.

**Statement 3 — TRUE.** **Samudrayaan** is India's first manned ocean mission and one of the six thematic components of DOM. It uses the Matsya-6000 submersible. Unveiled 29 October 2021 from Chennai. With Samudrayaan, India will become the **6th country** (after US, Russia, Japan, France, China) with crewed deep-sea expedition capability.

### STATEMENT-BY-STATEMENT ANALYSIS

**X #1** DOM is under MoES (nodal: NIOT Chennai), NOT Ministry of Ports, Shipping and Waterways.

**✓ #2** Matsya-6000 = 3-person manned submersible, 6,000 m depth, titanium-alloy personnel sphere.

**✓ #3** Samudrayaan is the manned ocean component of DOM, using Matsya-6000.

### RELATED CONCEPTS

Ministry of Earth Sciences (MoES)

NIOT (National Institute of Ocean Technology), Chennai

Polymetallic nodules (CCZ - Clarion-Clipperton Zone)

International Seabed Authority (ISA)

Blue Economy Policy

### SOURCES

1. **PRIMARY** MoES - Samudrayaan Project (PIB note) <https://www.moes.gov.in/sites/default/files/PIB1942909.pdf>
2. **PRIMARY** PIB - Deep Ocean Mission backgrounder (Aug 2025) <https://static.pib.gov.in/WriteReadData/specificdocs/documents/2025/aug/doc2025817614501.pdf>
3. **PRIMARY** ISRO - Personnel Sphere development for Samudrayaan [https://www.isro.gov.in/Samudrayaan\\_Project.html](https://www.isro.gov.in/Samudrayaan_Project.html)

76

Ethics in Governance

Medium

Ans · C

MEDIUM

Mr. X, a senior officer, was overseeing a critical vaccination programme during a pandemic. He found that a private service provider responsible for vaccine distribution was compromising on quality to make profits. Despite immense pressure to manage the issue due to vested interests, he raised his voice based on the principles of public administration which he learnt during various training programmes attended across his career. He reported the issue to the appropriate vigilance authority and halted the contract to ensure citizen welfare. Which one among the following principles of public administration was most strongly demonstrated by Mr. X's actions?

 A Esprit de corps

 B Equity

 C Accountability

 D Delegation

### WHY THE ANSWER IS (C) ACCOUNTABILITY

**Accountability** — the ethical principle of being answerable for one's actions, decisions and outcomes to a higher authority and to the public — is the bedrock obligation triggered in this scenario.

Mr. X, as the senior officer overseeing a critical pandemic-era vaccination programme, has a **dual accountability obligation**:

1. **Personally answerable** to the government and citizens for the quality and integrity of the programme he supervises.
2. **Must enforce the contractor's accountability** for adhering to cold-chain protocols and quality standards stipulated in the contract.

Discovering a compromise in vaccine quality triggers his duty to act — report, investigate, impose penalties, take corrective action — precisely because **accountability is non-delegable**. He delegated execution to the private provider, but not responsibility for outcomes.

#### Why other options are wrong:

- **(a) Esprit de corps** — Fayol's 14th principle of management, concerns team unity/morale among colleagues. Not relevant to a contractor non-compliance issue.
- **(b) Equity** — fairness in treatment of citizens/subordinates. The breach here is about quality standards, not about discrimination between beneficiaries.
- **(d) Delegation** — transfer of authority to subordinates. Mr. X had already delegated distribution; the question is what he does *after* discovering the breach. Choosing 'delegation' would invert the correct reasoning — delegation does NOT absolve the delegator.

*Confidence MEDIUM because UPSC single-pick ethics questions allow some interpretation; 'integrity' or 'public interest' could also fit but are not in the options.*

### RELATED CONCEPTS

2nd ARC 4th Report 'Ethics in Governance' (2007)

Nolan Committee Seven Principles of Public Life (Selflessness, Integrity, Objectivity, Accountability, Openness, Honesty, Leadership)

Citizens Charter

RTI Act 2005 - Accountability through transparency

### SOURCES

1. **PRIMARY** 2nd ARC 4th Report - 'Ethics in Governance' (2007) <https://darp.gov.in/sites/default/files/ethics4.pdf>

2. **PRIMARY** DoPT - All India Services (Conduct) Rules 1968 <https://dopt.gov.in>
3. **SECONDARY** Nolan Committee Report (UK, 1995) - Seven Principles of Public Life

77

Ethics in Governance

Medium

Ans · A

HIGH

In a multi-ethnic district where both economic competition and historical grievances frequently led to community tensions, a flashpoint has arisen with a Government decision to allocate land for a waste management facility near a tribal hamlet, sparking protests by the tribal community, which claimed that the land was sacred and critical to their cultural identity. At the same time, urban residents and local industries supported the project, citing severe solid waste challenges and health concerns due to lack of a proper disposal site. The conflict has escalated with road blockades, social media campaigns, and allegations of police excesses. As a responsible Government official, you are tasked with resolving the situation through mediation, ensuring a sustainable outcome that balances environmental needs, tribal rights, and urban public health. Consider the following statements with reference to the above:

1. A successful conflict resolution process must begin with acknowledging the cultural concerns of the protesting tribal community before discussing technical alternatives
2. The Government should move ahead with the project without delay to address urban health concerns, which outweigh the sentiments of a small group
3. Creating a multi-stakeholder dialogue platform, including tribal leaders, environmental experts, and municipal representatives, to build mutual understanding and help de-escalate tensions
4. Conducting an independent Environmental and Social Impact Assessment (ESIA) and sharing findings transparently with both sides to facilitate evidence-based decision-making. Which of the statements given above would contribute to the resolution process?

✓ **A** 1, 3 and 4 only**B** 2, 3 and 4 only**C** 1 and 2 only**D** 1, 2, 3 and 4

### WHY THE ANSWER IS (A) 1, 3 AND 4 ONLY

The correct approach to a tribal-land conflict must combine **procedural justice, recognition of cultural identity, and evidence-based dialogue** — grounded in constitutional safeguards (Fifth Schedule, **PESA Act 1996**, **Forest Rights Act 2006**) and global best practices (**FPIC** — Free, Prior, Informed Consent under UNDRIP 2007 and ILO Convention 169).

**Statement 1 — CONTRIBUTES.** Acknowledging tribal cultural concerns *before* discussing technical alternatives is the foundational first step in principled conflict resolution. This reflects the **recognition principle** in transformative mediation (Bush & Folger) and the 'separate the people from the problem' tenet of the Harvard Negotiation Project (Fisher & Ury, *Getting to Yes*). For STs, forest land is not merely economic but a site of cultural, spiritual and ancestral identity — recognised in the Preamble of the **Forest Rights Act 2006**.

**Statement 2 — DOES NOT CONTRIBUTE.** Framing tribal concerns as 'sentiments of a small group' is precisely the kind of **majoritarian dismissal** that conflict-resolution theory rejects. It (i) violates the Gram Sabha consent requirement under **PESA Act 1996 + FRA 2006** (affirmed in **Niyamgiri / Orissa Mining Corp v MoEF, 2013**); (ii) ignores **FPIC** under UNDRIP;

(iii) is empirically counterproductive — Singur, Nandigram, POSCO, Niyamgiri all show that unilateral state action escalates, not resolves, conflict.

**Statement 3 — CONTRIBUTES.** A multi-stakeholder dialogue platform is a textbook conflict-resolution mechanism — corresponds to the collaborative governance model (Ansell & Gash, 2008) and the 2nd ARC's 7th Report 'Capacity Building for Conflict Resolution' recommendation.

**Statement 4 — CONTRIBUTES.** Independent ESIA with transparent sharing is legally mandated under **EIA Notification 2006, Forest (Conservation) Act 1980** for forest-land diversion, and **Social Impact Assessment** under **LARR Act 2013**.

#### STATEMENT-BY-STATEMENT ANALYSIS

- ✓ #1 Recognition of cultural identity = foundational conflict-resolution step (transformative mediation). FRA 2006 Preamble recognises 'historical injustice' to forest dwellers.
- ✗ #2 Majoritarian dismissal violates PESA/FRA Gram Sabha consent regime (Niyamgiri 2013), FPIC under UNDRIP. Empirically escalates conflict (Singur, POSCO, Niyamgiri).
- ✓ #3 Multi-stakeholder dialogue = textbook conflict resolution (Ansell-Gash collaborative governance; 2nd ARC 7th Report).
- ✓ #4 Independent ESIA with transparent sharing = legally mandated (EIA 2006, FCA 1980, LARR Act 2013 SIA).

#### RELATED CONCEPTS

PESA Act 1996

Forest Rights Act 2006

LARR Act 2013 (Social Impact Assessment)

Niyamgiri Judgment (Orissa Mining Corp v MoEF, 2013)

UNDRIP 2007 / ILO Convention 169 (FPIC)

EIA Notification 2006

#### SOURCES

1. **PRIMARY** Forest Rights Act 2006 - Preamble + Section 4(5) (Gram Sabha consent for forest diversion) <https://legislative.gov.in>
2. **PRIMARY** PESA Act 1996 - Section 4(i) (mandatory Gram Sabha consultation in Scheduled Areas) <https://legislative.gov.in>
3. **PRIMARY** Orissa Mining Corporation v MoEF (2013) 6 SCC 476 - Niyamgiri judgment <https://main.sci.gov.in>
4. **PRIMARY** 2nd ARC 7th Report 'Capacity Building for Conflict Resolution' (2008) <https://darpg.gov.in>

78

Ethics in Governance

Hard

Ans · C

MEDIUM

Ms. X is a mid-level civil service official working in the urban development department of a major city. Recently, she was involved in approving a contract for a public infrastructure project - a new community park. During the approval process, she received a piece of confidential information indicating that one of the shortlisted contractors had a history of poor workmanship and allegations of corruption in other cities, though nothing had been legally proven. The Head of the Department, Mr. Y, advised her not to disclose this information to the project committee or the public because it could delay the project and damage the city's reputation. However, Ms. X believed that withholding such information compromised transparency and public trust. What amongst the following should Ms. X do now?

1. Immediately disclose the information to the project committee and the public
2. Recommend removing the contractor from the shortlist to protect the project's integrity
3. Propose a 'limited disclosure' to an oversight committee, while keeping the information confidential from the public for the time being

A 1 and 2 only

B 3 only

✓ C 2 and 3 only

D 1, 2 and 3

## WHY THE ANSWER IS (C) 2 AND 3 ONLY

Statements 2 (recommending removal of the tainted contractor) and 3 (limited disclosure to an oversight committee) together represent the **ethically balanced course of action** consistent with the Whistleblowers Protection Act 2014, **Rule 11 of CCS (Conduct) Rules 1964**, CVC guidelines, and **GFR 2017 Rule 144**.

**Statement 1 — ETHICALLY DEFECTIVE.** Disclosure to the project committee is fine, but **simultaneous disclosure 'to the public'** before any internal verification violates:

- **Due process / natural justice** (audi alteram partem, presumption of innocence)
- **Rule 11 of CCS (Conduct) Rules 1964** — unauthorised communication of official information
- **Whistleblowers Protection Act 2014** — disclosure to be made to the **Competent Authority (CVC)**, NOT to the public

Premature media exposure can prejudice inquiry, invite defamation liability, and erode institutional trust.

**Statement 2 — ETHICALLY APPROPRIATE.** This embodies the preventive-ethics principle and public interest. Under **GFR 2017 Rule 144** and CVC's 'Common Irregularities in Award of Contracts', a tendering authority is duty-bound to exclude bidders with undisclosed conflicts of interest. *Recommending* (not unilaterally executing) the removal respects hierarchical decision-making.

**Statement 3 — ETHICALLY APPROPRIATE.** This reflects the doctrine of '**graduated**' or '**channelled**' disclosure championed by the 2nd ARC and the Whistleblowers Protection Act. Reporting to a competent oversight body allows impartial probe, protects the whistleblower, preserves the contractor's right to be heard, prevents trial-by-media.

*Confidence MEDIUM because some examiners may treat Statement 1 as valid under the 'public interest disclosure' lens (which would push the answer to (d) 1,2,3); UPSC's standard ethics framework consistently favours channelled disclosure over premature public exposure.*

### STATEMENT-BY-STATEMENT ANALYSIS

- ✗ #1 Public disclosure violates due process, Rule 11 CCS Conduct Rules, and the Whistleblower Protection Act's CVC-route. Trial by media is unethical.
- ✓ #2 Recommending removal protects project integrity per GFR 2017 R144 and CVC procurement guidelines.
- ✓ #3 Graduated / channelled disclosure to oversight body = best practice (Whistleblower Protection Act, 2nd ARC 4th Report).

### RELATED CONCEPTS

- Whistleblowers Protection Act 2014
- Central Vigilance Commission (CVC)
- CCS (Conduct) Rules 1964 Rule 11
- GFR 2017 - Public Procurement
- 2nd ARC 4th Report 'Ethics in Governance'
- Nolan Principles - Openness with lawful restrictions

### SOURCES

1. **PRIMARY** Whistleblowers Protection Act 2014 (Sections 3-4 disclosure to Competent Authority) <https://legislative.gov.in/sites/default/files/A2014-17.pdf>
2. **PRIMARY** Central Civil Services (Conduct) Rules 1964 Rule 11 [https://dopt.gov.in/sites/default/files/ccs\\_conduct\\_rules\\_1964.pdf](https://dopt.gov.in/sites/default/files/ccs_conduct_rules_1964.pdf)
3. **PRIMARY** 2nd ARC 4th Report 'Ethics in Governance' (2007) <https://darpg.gov.in/sites/default/files/ethics4.pdf>
4. **PRIMARY** GFR 2017 Rule 144 - Fundamental principles of public buying [https://doe.gov.in/sites/default/files/GFR2017\\_0.pdf](https://doe.gov.in/sites/default/files/GFR2017_0.pdf)

79

Polity

Medium

Ans · D

HIGH

'X' was addressing a seminar on the meaning of the term 'law' as provided under Article 13, Part III of the Constitution of India. 'X' explained that the meaning of the term 'law' in the Constitution of India was very comprehensive. It included ordinances, orders and even rules and regulations. 'Y' pointed out that the term 'law' in Article 13 also included custom or usage having in the territory of India the force of law, to which 'X' was not convinced. Based on the above, select the correct conclusion from the options given below:

- A 'X' is correct in the interpretation of law, including the view on non-inclusion of custom.
- B The view of 'Y' that 'law' included custom is not correct.
- C The views of both 'X' and 'Y' are correct.
- D The view of only 'Y' is correct.

### WHY THE ANSWER IS (D) THE VIEW OF ONLY 'Y' IS CORRECT

**Article 13(3)(a) of the Constitution of India expressly defines 'law' to INCLUDE:**

> '...any Ordinance, order, bye-law, rule, regulation, notification, **custom or usage having in the territory of India the force of law.**'

Therefore, the term 'law' under Article 13(3) **does include custom and usage.**

- 'X' (who claimed custom and usage are NOT included) is factually **incorrect** — the bare text of the Constitution refutes this.
- 'Y' (who said custom and usage ARE included) is **correct** — directly per Article 13(3)(a).

The Supreme Court reinforced this in **Sant Ram v. Labh Singh (1965)**: customs having the force of law fall within Article 13 and can be struck down if they violate fundamental rights.

**Why other options are wrong:**

- (a) X's interpretation directly contradicts Article 13(3)(a).
- (b) Y's view is actually correct (custom is included).
- (c) X and Y hold contradictory views — both cannot be simultaneously correct.

Hence only **'Y' is correct** → **option (d)**.

#### STATEMENT-BY-STATEMENT ANALYSIS

**X #X** Article 13(3)(a) expressly lists 'custom or usage having the force of law' — X's interpretation contradicts the bare text.

**✓ #Y** Confirmed by Article 13(3)(a) inclusive definition + SC ruling in Sant Ram v Labh Singh (1965).

#### RELATED CONCEPTS

Article 13 (Doctrine of Eclipse / Severability)

Sant Ram v Labh Singh AIR 1965 SC 314

Article 372 (continuation of pre-Constitutional laws)

Personal law vs Customary law

#### SOURCES

1. **PRIMARY** Constitution of India Article 13(3)(a) - Bare Act (Ministry of Law and Justice) <https://legislative.gov.in/constitution-of-india/>
2. **PRIMARY** Sant Ram v Labh Singh AIR 1965 SC 314 - SC ruling that customs are subject to Part III scrutiny
3. **SECONDARY** M. Laxmikanth, Indian Polity (Fundamental Rights - Article 13 'Law' definition)

80

Polity

Medium

Ans · B

HIGH

Consider the following statements with reference to the Constitution of India:

**Which one of the following conclusions based on the above statements is correct?**

1. There is no Article in the Constitution of India that specifies that the Constitution of India will be officially called the 'Constitution of India'
2. There is no Article in the Constitution of India that specifies that the Indian Independence Act, 1947 and the Government of India Act, 1935 stand repealed

3. There is no Article in the Constitution of India that mentions 26th January, 1950 as the date of the commencement of the Constitution of India

- (A) All three statements are correct.
- ✓ (B) There is no correct statement.
- (C) There are two correct statements that include statement 3.
- (D) There is only one correct statement.

### WHY THE ANSWER IS (B) THERE IS NO CORRECT STATEMENT

All three statements claim that certain self-referential provisions are **absent** from the Constitution. **Part XXII (Articles 392-395)** of the Constitution directly contradicts every claim — each provision IS present.

#### Article 393 — Short Title

> 'This Constitution may be called the **Constitution of India**.'

This officially names the document. **Statement 1 is FALSE.**

#### Article 394 — Commencement

> 'This article and articles 5, 6, 7, 8, 9, 60, 324, 366, 367, 379, 380, 388, 391, 392 and 393 shall come into force at once, and the remaining provisions of this Constitution shall come into force on the **twenty-sixth day of January, 1950**, which day is referred to in this Constitution as the commencement of this Constitution.'

**Statement 3 is FALSE.**

#### Article 395 — Repeals

> 'The **Indian Independence Act, 1947**, and the **Government of India Act, 1935**, together with all enactments amending or supplementing the latter Act, but not including the Abolition of Privy Council Jurisdiction Act, 1949, are hereby **repealed**.'

**Statement 2 is FALSE.**

Statement	Claim	Actually in
1	Name absent	Article 393
2	Repeal absent	Article 395
3	26 Jan 1950 absent	Article 394

Since **all three statements are factually wrong**, the correct option is **(b) There is no correct statement.**

**Mnemonic — 393/394/395 = Name / Date / Repeal.**

### STATEMENT-BY-STATEMENT ANALYSIS

- X #1** Article 393 expressly names the document 'Constitution of India'.
- X #2** Article 395 expressly repeals Indian Independence Act 1947 + GoI Act 1935.
- X #3** Article 394 expressly mentions 26 January 1950 as the date of commencement.

### RELATED CONCEPTS

Part XXII - Articles 392-395

Article 394A (Authoritative Hindi text - 58th Amendment 1987)

Constituent Assembly

Indian Independence Act 1947

### SOURCES

- PRIMARY** Constitution of India - Articles 393, 394, 395 (Ministry of Law and Justice) <https://legislative.gov.in/constitution-of-india/>
- PRIMARY** Constitution of India - India Code (Article 393 Short Title) <https://www.indiacode.nic.in/handle/123456789/15240>

81

Social Justice

Medium

Ans · B

HIGH

Which of the following statements with regard to the persons with disabilities in India is/are correct?

1. The Rights of Persons with Disabilities Act, an Act passed by the Parliament of India in 2018, mandates reservation in education and employment, places a legal duty on Governments to ensure accessibility and non-discrimination
2. The Sugamya Bharat Abhiyan focuses on achieving universal accessibility for Persons with Disabilities across three key domains - built infrastructure, transport systems and information and communication technology
3. The National Divyangjan Finance and Development Corporation (NDFDC) is a public sector organisation set up by the Ministry of Corporate Affairs as a not-for-profit company to promote entrepreneurship among Persons with Disabilities (PwDs)

 A 1 and 2

 B 2 only

 C 1 and 3

 D 1 only

### WHY THE ANSWER IS (B) 2 ONLY

**Statement 1 — INCORRECT (year error).** The **Rights of Persons with Disabilities (RPwD) Act** was passed in **2016** (Rajya Sabha 14 Dec 2016, Lok Sabha 16 Dec 2016; assented 27 Dec 2016; notified 28 Dec 2016; came into force 19 April 2017; rules notified 15 June 2017). The Act gives effect to India's UNCRPD obligations (ratified 2007) and replaced the PWD Act 1995. While the substantive content (4% reservation in govt employment, 5% in higher-education seats, duties on governments for accessibility and non-discrimination under Chapter VIII) is correct, the **year '2018' makes the entire statement factually wrong.**

**Statement 2 — CORRECT.** The **Sugamya Bharat Abhiyan (Accessible India Campaign)** was launched by DEPwD on **3 December 2015** (International Day of Persons with Disabilities) and targets **THREE** verticals: (i) **Built Environment** (public buildings), (ii) **Transportation** (rail, air, road, water), and (iii) **Information & Communication Technologies (ICT)** ecosystem.

### STATEMENT-BY-STATEMENT ANALYSIS

**X #1** Year is wrong - RPwD Act is 2016 (assent 27 Dec 2016), not 2018.

**✓ #2** Sugamya Bharat Abhiyan (Dec 2015) - three verticals: Built Environment, Transport, ICT.

### RELATED CONCEPTS

UN CRPD (ratified by India 2007)

Disabilities Act 1995 (predecessor)

DEPwD (Department of Empowerment of Persons with Disabilities)

Unique Disability ID (UDID) portal

### SOURCES

1. **PRIMARY** India Code - Rights of Persons with Disabilities Act, 2016 <https://www.indiacode.nic.in/handle/123456789/2155>
2. **PRIMARY** PIB - RPwD Bill 2016 Passed by Parliament <https://www.pib.gov.in/newsite/printrelease.aspx?relid=155592>
3. **PRIMARY** DEPwD - Sugamya Bharat Abhiyan FAQs (3 verticals) <https://depwd.gov.in/en/faqs-4/>

82

Polity

Hard

Ans · A

HIGH

Consider the following statements about the provisions pertaining to the Scheduled Castes and the Scheduled Tribes in India:

Which one of the following conclusions based on the above statements is correct?

1. Provisions regarding the administration of the Tribal Areas in the States of Assam, Meghalaya, Tripura and Mizoram are given in the Fifth Schedule of the Constitution of India
2. Some tribes of India are entitled to exemption from paying Income Tax on certain incomes
3. The Constitution of India provides for reservation of seats in Panchayats for women belonging to the Scheduled Castes and the Scheduled Tribes

✓ **A** There are two correct statements, that include statement 2.

**B** There are two correct statements, that are statements 1 and 3.

**C** There is only one correct statement.

**D** All three statements are correct.

### WHY THE ANSWER IS (A) TWO CORRECT STATEMENTS, THAT INCLUDE STATEMENT 2

**Statement 1 — FALSE.** Tribal Areas in **Assam, Meghalaya, Tripura and Mizoram** are administered under the **SIXTH SCHEDULE** (Article 244(2) + Article 275(1)), NOT the Fifth Schedule. The Fifth Schedule (Article 244(1)) covers Scheduled Areas in 10 OTHER states: AP, Telangana, Odisha, Chhattisgarh, Jharkhand, MP, Maharashtra, Gujarat, Rajasthan, HP. This is a classic constitutional confusion.

**Statement 2 — TRUE. Section 10(26) of the Income Tax Act, 1961** exempts members of Scheduled Tribes (as defined in Article 366(25)) residing in specified areas — Sixth Schedule areas + States of Manipur, Mizoram, Nagaland, Tripura, Arunachal Pradesh + Ladakh region — from income tax on income accruing in those areas or from dividends/interest on securities.

**Statement 3 — TRUE. Article 243D(3)** mandates that not less than **one-third of the seats reserved for SCs/STs** under Article 243D(2) shall be reserved for **WOMEN belonging to SCs/STs** in Panchayats.

### STATEMENT-BY-STATEMENT ANALYSIS

**X #1** Assam/Meghalaya/Tripura/Mizoram are under 6th Schedule (Art 244(2)), NOT 5th Schedule.

**✓ #2** Sec 10(26) IT Act 1961 exempts STs in NE areas + Ladakh from income tax.

**✓ #3** Article 243D(3) reserves 1/3 of SC/ST Panchayat seats for SC/ST women.

### RELATED CONCEPTS

Fifth Schedule vs Sixth Schedule

Article 244(1) vs 244(2)

Income Tax Act Sec 10(26)

Article 243D (Panchayat reservations)

ADC (Autonomous District Councils)

### SOURCES

1. **PRIMARY** Constitution of India - Sixth Schedule (Article 244(2)) <https://legislative.gov.in/constitution-of-india/>
2. **PRIMARY** Income Tax Act 1961 Section 10(26) <https://incometaxindia.gov.in>
3. **PRIMARY** Constitution of India - Article 243D(3) <https://legislative.gov.in/constitution-of-india/>

83

Polity

Medium

Ans · C

HIGH

Consider the following statements in respect of questions asked by the Members in the Parliament of India:

Which one of the following conclusions based on the above statements is correct?

1. Unstarred questions are those to which a Member desires an oral answer in the House
2. Starred questions are those to which a Member desires a written answer
3. No supplementary question can be asked on an unstarred question

A All the three statements are correct.

B There are two correct statements, that include statement 2.

C There is only one correct statement.

D There is no correct statement.

### WHY THE ANSWER IS (C) THERE IS ONLY ONE CORRECT STATEMENT

Parliamentary questions are of four types: **Starred, Unstarred, Short Notice, and Private Members' Questions.**

**Statement 1 — FALSE.** Unstarred questions are answered in **WRITING** (reply laid on the Table of the House), not orally. It is STARRED questions that get oral answers.

**Statement 2 — FALSE.** Starred questions (marked with an asterisk \*) get **ORAL** answers on the floor, followed by supplementary questions. Written answers belong to UNSTARRED questions. Statement 2 inverts the definition.

**Statement 3 — TRUE.** Since unstarred questions receive only a written reply laid on the Table of the House and are not called out during Question Hour, **no supplementary questions can be asked** on them. Supplementary questions are permitted only on starred (and short-notice) questions answered orally.

### STATEMENT-BY-STATEMENT ANALYSIS

**X #1** Unstarred = written answer (not oral). Statement inverts the definition.

**X #2** Starred = oral answer + supplementaries (not written). Statement inverts.

**✓ #3** No supplementaries on unstarred questions (no oral interaction).

### RELATED CONCEPTS

Question Hour

Zero Hour

Rules of Procedure - Lok Sabha Rules 32-54

Short Notice Question (10 days)

Half-an-Hour Discussion

### SOURCES

1. **PRIMARY** Rules of Procedure and Conduct of Business in Lok Sabha - Chapter VII (Questions) <https://loksabha.nic.in/Members/Rules.aspx>
2. **SECONDARY** PRS Legislative Research - Parliamentary Questions Overview <https://prsindia.org>

84

Polity

Hard

Ans · D

HIGH

Consider the following statements about the Committee on the Welfare of Scheduled Castes and Scheduled Tribes of the Parliament of India:

Which one of the following conclusions based on the above statements is correct?

1. Although members of this Committee are elected from both Houses of Parliament, the Chairperson of this Committee is appointed by the Chairman of the Rajya Sabha
2. Twenty members are elected by the Rajya Sabha and ten members by the Lok Sabha

3. No Minister, except for the Union Minister of Social Justice and Empowerment, is eligible to be a member of this Committee
4. Members are elected for a fixed term of two years from the date they enter their office

- A There are four correct statements.
- B There is only one correct statement, that is statement 2.
- C There are two correct statements, that include statement 1.
- D There is no correct statement.

### WHY THE ANSWER IS (D) THERE IS NO CORRECT STATEMENT

The Committee on the Welfare of SC/ST is a **30-member joint parliamentary committee**:

**Statement 1 — FALSE.** The Chairperson is appointed by the **SPEAKER OF THE LOK SABHA** (not the Chairman of the Rajya Sabha), per Rule 331C of the Lok Sabha Rules of Procedure.

**Statement 2 — FALSE.** Composition is **REVERSED**: 20 members elected by **Lok Sabha** + 10 members by **Rajya Sabha** (total 30) — NOT 20 RS + 10 LS as the statement claims.

**Statement 3 — FALSE. No Minister whatsoever** is eligible for election to this Committee — there is NO exception for the Minister of Social Justice and Empowerment or any other minister. If a member is later appointed a Minister, they cease to be a member from that date.

**Statement 4 — FALSE.** The term of the Committee does **not exceed ONE YEAR** (not two years). It is reconstituted annually.

All four statements are factually wrong → answer **(d)**.

### STATEMENT-BY-STATEMENT ANALYSIS

- X #1** Chairperson appointed by Speaker LS, not Chairman RS (Rule 331C).
- X #2** Composition is 20 LS + 10 RS, NOT 20 RS + 10 LS - reversed.
- X #3** NO Minister is eligible (no exception for any minister).
- X #4** Term is 1 year, NOT 2 years - reconstituted annually.

### RELATED CONCEPTS

- Joint Parliamentary Committees
- Rule 331C Lok Sabha Rules
- Article 338/338A (NCSC/NCST)
- DPC (Departmental Parliamentary Committees)

### SOURCES

1. **PRIMARY** Lok Sabha Secretariat - Introduction to Committee on Welfare of SC/ST [https://sansad.in/getFile/LSSCOMMITTEE/Welfare%20of%20Scheduled%20Castes%20and%20Scheduled%20Tribes/Introduction/Introduction\\_of\\_the\\_committee.pdf](https://sansad.in/getFile/LSSCOMMITTEE/Welfare%20of%20Scheduled%20Castes%20and%20Scheduled%20Tribes/Introduction/Introduction_of_the_committee.pdf)
2. **PRIMARY** Rules of Procedure - Parliamentary Committees Chapter 3 [https://sansad.in/uploads/Chapter3\\_5166a53cf4\\_a948264f07.pdf](https://sansad.in/uploads/Chapter3_5166a53cf4_a948264f07.pdf)

85

Security

Medium

Ans · A

HIGH

Consider the following statements about Mission Sudarshan Chakra of India:

Which of the statements given above is/are correct?

1. It aims to enhance India's air defence, ballistic missile defence and aerial offensive capabilities

2. This Mission is being designed to enhance rapid, precise, and powerful defence responses, reinforcing India's strategic autonomy
3. One of the aims of this Mission is to cover all public places of India by an expanded nationwide security shield by 2035

✓ **A** 1, 2 and 3

**B** 1 and 2 only

**C** 2 and 3 only

**D** 1 only

### WHY THE ANSWER IS (A) 1, 2 AND 3

**Mission Sudarshan Chakra** was announced by PM Modi on **15 August 2025 (Independence Day)** as a **10-year multi-layered, indigenous, AI-enabled national defence shield** targeting completion by **2035**.

**Statement 1 — TRUE.** The mission integrates **air defence** (Akash Prime, QRSAM, VSHORADS, S-400-class), **ballistic missile defence** (AAD/PAD-class BMD layer), and an **aerial offensive / precision-strike component** (via integration with the Integrated Rocket Force) — officially positioned as multi-layered defensive + offensive aerial capability.

**Statement 2 — TRUE.** MoD/PIB and PM's I-Day 2025 speech describe the mission as enabling 'rapid, precise and powerful' defence responses against multi-vector threats (ballistic, hypersonic, drones, fighter aircraft), with full indigenisation tied to **strategic autonomy** (Aatmanirbhar Bharat in defence).

**Statement 3 — TRUE.** A two-phase plan (2025-2030 medium-term; 2030-2035 long-term) targets covering all critical sites AND public places (hospitals, railway stations, places of worship) by 2035.

### STATEMENT-BY-STATEMENT ANALYSIS

✓ #1 Integrates air defence (Akash/QRSAM/S-400) + BMD (AAD/PAD) + aerial offensive (IRF).

✓ #2 Rapid/precise/powerful response with full indigenisation reinforcing strategic autonomy.

✓ #3 Two-phase plan - by 2035 covers public places (hospitals, railways, places of worship).

### RELATED CONCEPTS

S-400 Triumf

Akash Prime / QRSAM / VSHORADS

Two-tier BMD (AAD + PAD)

Integrated Rocket Force (IRF)

Israel Iron Dome / David's Sling (comparator)

### SOURCES

1. **SECONDARY** Business Standard - PM unveils Mission Sudarshan Chakra (15 Aug 2025) [https://www.business-standard.com/external-affairs-defence-security/news/pm-unveils-mission-sudarshan-chakra-pushes-for-made-in-india-jet-engines-125081501136\\_1.html](https://www.business-standard.com/external-affairs-defence-security/news/pm-unveils-mission-sudarshan-chakra-pushes-for-made-in-india-jet-engines-125081501136_1.html)
2. **SECONDARY** IDRW - Two-phase plan for Sudarshan Chakra by 2035 <https://idrw.org/indias-mission-sudarshan-chakra-a-two-phase-plan-for-a-robust-national-defense-shield-by-2035/>

86

International

Medium

Ans · D

HIGH

Consider the following statements about river bridges connecting India with neighbouring countries:

**Which of the statements given above is/are correct?**

1. 'Maitri Setu', built over Feni river, connects Ramgarh in India with Sabroom in Bangladesh
2. Jhulaghat suspension bridge connects India with Myanmar

3. Mechi bridge and its approaches connect Panitanki Bypass in India with Kakarvitta in Nepal

A 1 and 2

B 2 and 3

C 1 only

✓ D 3 only

### WHY THE ANSWER IS (D) 3 ONLY

**Statement 1 — FALSE.** Maitri Setu (1.9 km bridge over **Feni river**, built by NHIDCL at Rs 133 crore; inaugurated 9 March 2021 by PM Modi + PM Hasina) connects **Sabroom in India (Tripura)** with **Ramgarh in Bangladesh** — the question **REVERSES** the locations. Sabroom is in India; Ramgarh is in Bangladesh.

**Statement 2 — FALSE.** **Jhulaghat suspension bridge** (built 1877 by British engineers over the **Kali/Mahakali river**) connects **India (Pithoragarh, Uttarakhand)** with **NEPAL**, NOT Myanmar.

**Statement 3 — TRUE.** **Mechi Bridge** over the Mechi river connects **Panitanki (Darjeeling district, West Bengal, India)** with **Kakarvitta (Jhapa district, Koshi Province, Nepal)** — major eastern Indo-Nepal trade-and-transit point on NH-27 / Asian Highway 2. New EPC bridge by NHIDCL operational January 2023.

### STATEMENT-BY-STATEMENT ANALYSIS

X #1 Locations REVERSED: Sabroom is in India, Ramgarh in Bangladesh - not the other way around.

X #2 Jhulaghat connects India-NEPAL across Kali river, NOT India-Myanmar.

✓ #3 Mechi Bridge connects Panitanki (India) - Kakarvitta (Nepal) on NH-27.

### RELATED CONCEPTS

Land Boundary Agreement 1974

NHIDCL (National Highways & Infrastructure Development Corp)

Indo-Nepal Treaty of Peace and Friendship 1950

Chittagong Port (gateway for NE India via Maitri Setu)

### SOURCES

1. **PRIMARY** NHIDCL - Mechi Bridge project <https://www.nhidcl.com/en/node/2741>
2. **SECONDARY** Daily Star - Maitri Bridge inauguration (March 2021, Sabroom-Ramgarh) <https://www.thedailystar.net/world/south-asia/news/modi-inaugurates-feni-river-maitri-bridge-between-india-bangladesh-2057557>

87

Polity

Hard

Ans · D

MEDIUM

Which of the following statements about a Zero First Information Report (Zero FIR) under the Bharatiya Nagarik Suraksha Sanhita (BNSS), 2023 is/are correct?

1. A Zero FIR can be lodged at a police station, even though the place of commission of a cognizable/non-cognizable offence is outside the territorial jurisdiction of that police station
2. The Officer-in-Charge of the police station where a Zero FIR has been lodged may, with the permission of the competent authority, initiate a preliminary enquiry
3. Under Zero FIR, it is obligatory for the informant to furnish information electronically

A 1, 2 and 3

B 2 and 3 only

C 1 only

D 2 only

### WHY THE ANSWER IS (D) 2 ONLY

Under **Section 173 BNSS, 2023** (replacing CrPC Section 154 since 1 July 2024):

**Statement 1 — FALSE.** Zero FIR applies **ONLY to COGNIZABLE offences** — Section 173(1) says 'every information relating to the commission of a cognizable offence... irrespective of the area where the offence is committed.' Non-cognizable offences fall under **Section 174 BNSS**, which requires the informant to be referred to a Magistrate — Zero FIR cannot be lodged for non-cognizable offences. Inclusion of 'non-cognizable' makes Statement 1 incorrect.

**Statement 2 — TRUE.** **Section 173(3) BNSS** empowers the Officer-in-Charge, **with prior permission of an officer not below DSP rank** (the 'competent authority'), to conduct a **preliminary enquiry within 14 days** for cognizable offences punishable with 3-7 years imprisonment.

**Statement 3 — FALSE** (per coaching consensus reading of the actual exam Statement 3 about 'electronic communication being obligatory'). Section 173(1) BNSS allows information to be given '**orally OR by electronic communication**' — electronic mode is **permissive, not mandatory**.

*Confidence MEDIUM because Statement 3's exact wording per coaching keys differs slightly across answer keys.*

### STATEMENT-BY-STATEMENT ANALYSIS

**X #1** Zero FIR is for cognizable offences only - Section 174 BNSS covers non-cognizable separately.

**✓ #2** Section 173(3) BNSS - preliminary enquiry with DSP+ permission for 3-7 yr offences.

**X #3** Electronic communication is permissive (oral OR electronic per Sec 173(1)), not obligatory.

### RELATED CONCEPTS

BNSS 2023 (replaces CrPC 1973 from 1 July 2024)

Section 173 BNSS (info in cognizable cases)

Section 174 BNSS (non-cognizable)

Lalita Kumari judgment (2014) - mandatory FIR registration

### SOURCES

- PRIMARY** Drishti Judiciary - Section 173 of BNSS analysis <https://www.drishtijudiciary.com/current-affairs/section-173-of-bnss>
- PRIMARY** BPRD - SOP on Zero FIR & e-FIR (NCL 2023) [https://bprd.nic.in/uploads/pdf/SOP\\_on\\_Zero\\_FIR%20&%20eFIR%20-%20NCL%202023.pdf](https://bprd.nic.in/uploads/pdf/SOP_on_Zero_FIR%20&%20eFIR%20-%20NCL%202023.pdf)

88

Polity

Hard

Ans · D

HIGH

With reference to the organisations under the Government of India, consider the following details:

**In how many of the above rows are the given details correctly matched?**

- Central Economic Intelligence Bureau (CEIB) | To coordinate between various law enforcement agencies | Ministry of Home Affairs
- Serious Fraud Investigation Office (SFIO) | To investigate complex corporate frauds | Ministry of Finance
- Central Bureau of Investigation (CBI) | To preserve values in public life and ensure the health of the national economy | Ministry of Personnel, Public Grievances and Pension

A 1

B 2

C 3

✓ D None

**WHY THE ANSWER IS (D) NONE**

All three pairs have errors:

**Pair 1 — INCORRECT.** Central Economic Intelligence Bureau (CEIB) is under the Ministry of Finance (Department of Revenue), NOT Ministry of Home Affairs. Function is also imprecise — CEIB coordinates ECONOMIC intelligence among DRI, ED, CBDT, CBIC (not general law-enforcement agencies).

**Pair 2 — INCORRECT.** Serious Fraud Investigation Office (SFIO) is under the Ministry of Corporate Affairs (MCA) (statutory under Section 211 of the Companies Act 2013), NOT Ministry of Finance. The function description (complex corporate fraud investigation) is correct but the Ministry is wrong.

**Pair 3 — INCORRECT.** The function 'to preserve values in public life and ensure the health of the national economy' is the stated mission of the Central Vigilance Commission (CVC), NOT CBI. CBI investigates offences under the Delhi Special Police Establishment Act 1946. The Ministry (DoPT under Personnel/PG/Pensions) is correct for CBI, but the FUNCTION is wrong.

**STATEMENT-BY-STATEMENT ANALYSIS**

X #1 CEIB is under Ministry of Finance (DoR), NOT Home Affairs.

X #2 SFIO is under Ministry of Corporate Affairs (MCA), NOT Finance.

X #3 'Preserve values in public life' is CVC's mission, not CBI's. CBI = Delhi Special Police Establishment Act 1946.

**RELATED CONCEPTS**

CVC Act 2003

Companies Act 2013 Section 211 (SFIO)

Delhi Special Police Establishment Act 1946 (CBI)

Multi-Agency Centre (MAC) under IB

**SOURCES**

1. PRIMARY CEIB Official - Ministry of Finance, Department of Revenue <https://ceib.gov.in/about-us/set-ceib>
2. PRIMARY SFIO Official - Ministry of Corporate Affairs <https://sfio.gov.in/en/about-sfio-history/>
3. PRIMARY CVC About Us - 'preserve values in public life' <https://cvc.gov.in/aboutcvc.html>

89

International

Hard

Ans · D

DISPUTED

Which of the following international conventions have NOT been ratified by India?

1. Employment Policy Convention
2. Abolition of Forced Labour Convention
3. International Convention on the Protection of the Rights of All Migrant Workers and Members of Their Families
4. Geneva Convention Relative to the Protection of Civilian Persons in Time of War
5. Convention on Reduction of Statelessness

A 2 and 4

B 1 and 2

C 3 and 4 only

✓ D 3, 4 and 5

### WHY THE ANSWER IS (D) 3, 4 AND 5 — BUT THE QUESTION IS FACTUALLY DEFECTIVE

Question asks 'Which of the following international conventions have NOT been ratified by India?'

#### Verified ratification facts:

- **C122 Employment Policy Convention** — India ratified **17 Nov 1998** (RATIFIED)
- **C105 Abolition of Forced Labour Convention** — India ratified **18 May 2000** (RATIFIED)
- **ICMW 1990 (Migrant Workers)** — India has NOT ratified (only ~58 origin-country parties)
- **Geneva Convention IV 1949 (Civilians)** — India RATIFIED **9 November 1950** (5th country worldwide); domesticated via Geneva Conventions Act 1960
- **Convention on Reduction of Statelessness 1961** — India has NOT ratified (82 parties as of Jan 2025)

**Strictly correct combination of 'NOT ratified':** Statements 3 and 5 only — which is NOT among the given options. The question is **factually defective**.

#### Coaching consensus is split:

- Legacy IAS marks **(d) 3, 4 and 5** — likely confusing Geneva Convention IV with its 1977 Additional Protocols I & II (which India indeed has not ratified)
- Anantam IAS marks the question DEFECTIVE

UPSC is likely to either drop this question or award full marks. We adopt the **intended answer (d)** for scoring purposes but flag this question with **DISPUTED** confidence.

#### STATEMENT-BY-STATEMENT ANALYSIS

- ✗ #1 C122 Employment Policy - RATIFIED by India (17 Nov 1998).
- ✗ #2 C105 Abolition of Forced Labour - RATIFIED by India (18 May 2000).
- ✓ #3 ICMW 1990 - NOT ratified by India (only ~58 parties).
- ✗ #4 Geneva Convention IV (1949) - RATIFIED by India 1950 (5th country worldwide); UPSC may have confused with 1977 Additional Protocols which India has NOT ratified.
- ✓ #5 1961 Convention on Reduction of Statelessness - NOT ratified by India.

#### RELATED CONCEPTS

ILO Fundamental Conventions (8 - India ratified 6)

Geneva Conventions Act 1960 (India)

Additional Protocols I/II to Geneva Conventions (1977 - not ratified by India)

1951 Refugee Convention (not ratified by India)

#### SOURCES

1. **PRIMARY** ILO NORMLEX - Ratifications for India [https://normlex.ilo.org/dyn/nrmlx\\_en/f?p=NORMLEXPUB:11200:0::NO::p11200\\_country\\_id:102691](https://normlex.ilo.org/dyn/nrmlx_en/f?p=NORMLEXPUB:11200:0::NO::p11200_country_id:102691)
2. **PRIMARY** ICRC IHL Treaties - Geneva Convention IV 1949 State Parties (India listed) <https://ihl-databases.icrc.org/en/ihl-treaties/gciv-1949/state-parties>
3. **PRIMARY** UNHCR India - States Parties to 1961 Statelessness Convention <https://www.unhcr.org/in/media/states-parties-1961-convention-reduction-statelessness>

90

International

Medium

Ans · D

MEDIUM

Consider the following statements with respect to the AI Impact Summit, 2026 held in New Delhi:

Which of the statements given above is/are correct?

1. The Summit's intellectual framework was based on three foundational Sutras: People, Planning and Progress
2. The Preamble of the Summit stresses Democratising AI Resources, which acknowledges the Charter for Democratic Diffusion of AI as a binding framework to support locally relevant innovation and strengthen resilient AI ecosystems while respecting national laws
3. The New Delhi Declaration on AI Impact was structured around seven Chakras (Pillars), which included Access for Social Empowerment, AI for Science, and Secure and Trusted AI

A 1, 2 and 3

B 1 and 2 only

C 2 and 3 only

✓ D 3 only

### WHY THE ANSWER IS (D) 3 ONLY

The **AI Impact Summit 2026** was held in **New Delhi 19-20 February 2026** (third in the series after Bletchley UK 2023 and Seoul/Paris 2024-25). India hosted as co-chair with France. Outcome: **New Delhi Declaration on AI**.

**Statement 1 — FALSE.** The three foundational Sutras are '**People (Janta), Planet (Prakriti), Progress (Pragati)**' — NOT 'People, Planning, Progress'. Substituting 'Planning' for 'Planet' is the deliberate error. Confirmed via PIB, IndiaAI portal, Carnegie Endowment analysis 'For People, Planet, and Progress'.

**Statement 2 — FALSE.** The **Charter for the Democratic Diffusion of AI** is explicitly a **VOLUNTARY, NON-BINDING** framework (to encourage broad global participation). The statement's claim of a 'binding framework' contradicts the official character of the Charter.

**Statement 3 — TRUE** (about the New Delhi Declaration's substance — its release was the headline outcome).

*Confidence MEDIUM because Statement 3's exact wording requires the official Declaration text for full verification.*

### STATEMENT-BY-STATEMENT ANALYSIS

X #1 Three Sutras = People/Planet/Progress (Janta/Prakriti/Pragati), NOT 'Planning'.

X #2 Charter for Democratic Diffusion of AI is VOLUNTARY/NON-BINDING, not binding.

✓ #3 Statement about New Delhi Declaration on AI substance is correct.

### RELATED CONCEPTS

Bletchley Declaration on AI Safety (2023)

IndiaAI Mission

GPAI (Global Partnership on AI)

OECD AI Principles 2019

EU AI Act 2024

### SOURCES

1. **PRIMARY** PIB - Seven Chakras of the India-AI Impact Summit 2026 <https://www.pib.gov.in/PressReleasePage.aspx?PRID=2225069>
2. **PRIMARY** PIB - AI Impact Summit 2026 concludes with New Delhi Declaration <https://www.pib.gov.in/PressReleasePage.aspx?PRID=2231208>
3. **PRIMARY** IndiaAI Portal - About Summit & Outcome Resources <https://impact.indiaai.gov.in/about-summit>

International

Medium

Ans · A

HIGH

91

Which of the following connectivity projects is/are a part of cooperation between India and the ASEAN member countries?

1. Kaladan Multi-Modal Transit Transport Project
2. IMT Trilateral Highway
3. Agartala-Akhaura Rail Line

✓ **A** 1 and 2

**B** 2 and 3

**C** 1 and 3

**D** 2 only

### WHY THE ANSWER IS (A) 1 AND 2

The discriminator is **ASEAN membership** (not 'is the project being implemented' — all three are being implemented).

**ASEAN's 11 members** (post-Timor-Leste 2025): Brunei, Cambodia, Indonesia, Laos, Malaysia, **Myanmar**, Philippines, Singapore, **Thailand**, Vietnam, Timor-Leste. **Bangladesh is NOT an ASEAN member** (only seeking Sectoral Dialogue Partner status as of 2026).

**Statement 1 — TRUE. Kaladan Multi-Modal Transit Transport Project** is an India-Myanmar bilateral project (Kolkata-Sittwe-Paletwa-Zorinpui). Myanmar is ASEAN (joined 1997). Sittwe Port operationalised May 2023.

**Statement 2 — TRUE. IMT (India-Myanmar-Thailand) Trilateral Highway** — 1,360 km from Moreh (Manipur) via Myanmar to Mae Sot (Thailand). Both Myanmar (1997) and Thailand (founding 1967) are ASEAN. Flagship India-ASEAN connectivity initiative under Act East Policy.

**Statement 3 — FALSE. Agartala-Akhaura Rail Line** (12.24 km cross-border rail link, inaugurated 1 November 2023 by PM Modi + PM Hasina) is an India-Bangladesh project. **Bangladesh is NOT ASEAN** — it is part of BIMSTEC and SAARC. Falls under India's Neighbourhood First policy, not ASEAN cooperation.

### STATEMENT-BY-STATEMENT ANALYSIS

✓ #1 Kaladan = India-Myanmar (ASEAN). Sittwe Port operational May 2023.

✓ #2 IMT Highway = India-Myanmar-Thailand (both ASEAN). Flagship Act East project.

✗ #3 Agartala-Akhaura = India-Bangladesh. Bangladesh is NOT ASEAN (it's BIMSTEC/SAARC).

### RELATED CONCEPTS

Act East Policy (renamed from Look East 2014)

ASEAN-India Strategic Partnership

BIMSTEC vs SAARC vs ASEAN

Sittwe Port (Myanmar)

India-Myanmar-Thailand Trilateral Highway

### SOURCES

1. **PRIMARY** ASEAN - Member States (11 incl. Timor-Leste 2025) <https://asean.org/member-states/>
2. **PRIMARY** MEA - Kaladan Multi-Modal Transit Transport Project <https://www.mea.gov.in>

92

International

Hard

Ans · B

HIGH

Match List I with List II and select the answer using the code given below the Lists:

LIST I (Project Supported by India)

LIST II (Country)

- A. Mangdechhu Hydroelectric Project
- B. Restoration of Stor Palace
- C. District Hospital at Dickoya
- D. Institute of Security and Law Enforcement Studies

- 1. Maldives
- 2. Afghanistan
- 3. Bhutan
- 4. Sri Lanka

A A-1, B-4, C-2, D-3

✓ **B** A-3, B-2, C-4, D-1

C A-3, B-4, C-2, D-1

D A-1, B-2, C-4, D-3

### WHY THE ANSWER IS (B) A-3, B-2, C-4, D-1

All four India-supported overseas projects matched with their host countries via official MEA/High Commission/Embassy sources:

Project	Country	Detail
A. Mangdechhu Hydroelectric	Bhutan (3)	720 MW run-of-river, Trongsa Dzongkhag; built by India-Bhutan joint MHPA; inaugurated by PM Modi + PM Tshering Aug 2019
B. Stor Palace Restoration	Afghanistan (2)	Qasre Stora in Kabul; MEA grant + USD 1.7M (2015); AKDN implementing; completed July 2016
C. District Hospital Dickoya	Sri Lanka (4)	150-bed hospital near Hatton; SLR 1,200 million Indian grant for Tamil tea-plantation community; inaugurated by PM Modi May 2017
D. Institute of Security & Law Enforcement Studies (ISLES)	Maldives (1)	USD 18M Indian-funded; inaugurated in Addu City by President Solih + EAM Jaishankar (March 2022); linked to SVPNPA Hyderabad

### RELATED CONCEPTS

Indian Technical and Economic Cooperation (ITEC)

Development Partnership Administration (DPA-MEA)

Aga Khan Trust for Culture (AKTC) - Stor Palace partner

Druk Green Power Corporation (Bhutan)

SVPNPA (Sardar Vallabhbhai Patel National Police Academy)

### SOURCES

- PRIMARY** Embassy of India, Thimphu - India-Bhutan hydropower (Mangdechhu) <https://www.indembthimphu.gov.in/pages/Mzgz>
- PRIMARY** AKDN - Restoration of Stor Palace, Kabul (India-MEA partnership) <https://the.akdn/en/resources-media/whats-new/spotlights/restoration-stor-palace-kabul>
- PRIMARY** High Commission of India, Colombo - 150-bed Dickoya Hospital <https://www.hcicolombo.gov.in/section/press-releases/foundation-stone-laying-ceremony-of-the-150-bed-hospital-at-dickoya-being-build-under-grant-assistance-of-government-of-india-at-an-estimated-cost-of-slr-1200-million/>
- PRIMARY** ISLES Maldives Official Website <http://www.isles.edu.mv/page/fsot/1062>

93

Security

Medium

Ans · A

HIGH

Which of the following items of defence hardware is/are manufactured in India?

- Su-30 MKI Fighter Jets

2. T-90 MK-III Tanks
3. Akula Class Submarine

✓ **A** 1 and 2

**B** 1 and 3

**C** 1 only

**D** 2 only

### WHY THE ANSWER IS (A) 1 AND 2

Question asks which items are **manufactured in India** (NOT 'Russian origin').

**Statement 1 — TRUE. Su-30 MKI** is manufactured by **HAL Nashik** under licence from Russia's Sukhoi (first IAF induction 2004; ~260+ produced in India out of ~272 ordered). Jointly developed by Sukhoi (Russia) + HAL (India). **Made in India.**

**Statement 2 — TRUE. T-90 Mk-III** — first batch of 10 was rolled out and delivered to the Indian Army in 2024 by **Armoured Vehicles Nigam Limited (AVNL)** at the **Heavy Vehicles Factory, Avadi**, under a Nov-2019 licensing contract with Russia for 464 units over 5 years. Includes Indian DRDO+BEL-developed MWIR commander sight. **Made in India.**

**Statement 3 — FALSE. Akula-class submarines** are NOT manufactured in India. They are Russian Project 971 nuclear-powered attack submarines built only in Russia (Komsomolsk-on-Amur, Severodvinsk). India has only **LEASED** them — INS Chakra (2012-2021) and INS Chakra III (deal signed Dec 2025, delivery 2027-28 after Akula-4 refit). India's indigenous SSNs are the **Arihant-class SSBNs**, not Akula.

### STATEMENT-BY-STATEMENT ANALYSIS

✓ #1 Su-30 MKI built at HAL Nashik under Sukhoi licence (~260+ Indian-built since 2004).

✓ #2 T-90 Mk-III first batch (10) delivered by AVNL at HVF Avadi, 2024.

✗ #3 Akula-class subs only leased from Russia (INS Chakra I, III) - NOT manufactured in India.

### RELATED CONCEPTS

HAL Nashik (Su-30 MKI)

AVNL / HVF Avadi (T-90)

Arihant-class SSBN (India's only indigenous nuclear sub)

Project 75-Alpha (planned indigenous SSN)

Defence Acquisition Procedure 2020 - 'Buy & Make (Indian)'

### SOURCES

1. **SECONDARY** Janes - T-90 Mk-III rollout by AVNL/HVF Avadi (2024) <https://www.janes.com/osint-insights/defence-news/defence/india-rolls-out-t-90-mk-iii-tanks>
2. **SECONDARY** Army Recognition - First batch of upgraded T-90 Bhisma Mk-3 <https://www.armyrecognition.com/archives/archives-land-defence/land-defence-2024/india-receives-first-batch-of-upgraded-t-90-bhisma-mk-3-tanks>
3. **SECONDARY** Defense Mirror - INS Chakra III/Bratsk Akula lease (Dec 2025) <https://defensemirror.com/news/40664>

94

International

Medium

Ans · C

HIGH

Consider the following statements about platforms for multilateral co-operation:

Which of the statements given above is/are correct?

1. The 'Colombo Process' is a regional consultative process in which member states take binding decisions by consensus
2. The 'Abu Dhabi Dialogue' is a voluntary non-binding consultative process among Asian countries of labour origin and destination to facilitate regional cooperation on contractual labour mobility

3. The 'Global Forum for Migration and Development', created upon the proposal of a former UN Secretary General, is a voluntary forum whose decisions are non-binding in nature

A 1, 2 and 3

B 1 and 3 only

C 2 and 3 only

D 2 only

### WHY THE ANSWER IS (C) 2 AND 3 ONLY

**Statement 1 — FALSE.** The **Colombo Process** (established 2003) is explicitly a **NON-BINDING** Regional Consultative Process (RCP). IOM's own brief describes it as a 'member state-driven non-binding regional consultative process on migration.' Decisions are made by consensus but are NOT binding. The word 'binding' makes Statement 1 incorrect.

**Statement 2 — TRUE.** The **Abu Dhabi Dialogue (ADD)** (established Jan 2008) is officially described as a 'regional, voluntary, and non-binding consultative process' comprising 11 Asian countries of labour ORIGIN (Colombo Process states: Afghanistan, Bangladesh, China, India, Indonesia, Nepal, Pakistan, Philippines, Sri Lanka, Thailand, Vietnam) + 7 DESTINATION countries (Bahrain, Kuwait, Malaysia, Oman, Qatar, Saudi Arabia, UAE) on contractual labour mobility.

**Statement 3 — TRUE.** The **Global Forum on Migration and Development (GFMD)** was proposed by then-UN Secretary-General **Kofi Annan** at the 2006 UN High-Level Dialogue on International Migration and Development, and is officially characterised as an '**informal, non-binding, voluntary and government-led (state-led) process**'.

### STATEMENT-BY-STATEMENT ANALYSIS

**X #1** Colombo Process is NON-BINDING RCP, not 'binding decisions by consensus'.

**✓ #2** ADD = voluntary, non-binding Asian origin-destination consultative process on contractual labour.

**✓ #3** GFMD - proposed by Kofi Annan 2006; informal, voluntary, state-led, non-binding.

### RELATED CONCEPTS

IOM (International Organization for Migration)

Global Compact for Migration (GCM, 2018)

International Migrants Day (18 Dec)

Diaspora & Remittances - World Bank tracker

### SOURCES

- PRIMARY** IOM Brief - Colombo Process (non-binding RCP) [https://www.iom.int/sites/g/files/tmzbd1486/files/2018-07/colombo\\_process\\_brief.pdf](https://www.iom.int/sites/g/files/tmzbd1486/files/2018-07/colombo_process_brief.pdf)
- PRIMARY** Abu Dhabi Dialogue Official <http://abudhabidialogue.org/ae/about-abu-dhabi-dialogue>
- PRIMARY** GFMD - Background (proposed by Kofi Annan 2006) <https://www.gfmd.org/process/background>

95

International

Medium

Ans · A

HIGH

Consider the following UN organisations/agencies:

How many of the above has/have been awarded the Nobel Prize twice?

- World Food Programme
- United Nations Children's Fund
- United Nations High Commissioner for Refugees
- International Labour Organisation

✓ **A** 1

B 2

C 3

D 4

**WHY THE ANSWER IS (A) 1****Verified clean answer (HIGH confidence)** — verified against UN.org and Nobel Prize Foundation primary records.

Question (per dominant framing): 'How many of the above UN organisations/agencies has/have been awarded the Nobel Prize TWICE?'

Among the four listed:

- **WFP** — 1 Nobel (2020)
- **UNICEF** — 1 Nobel (1965)
- **UNHCR** — **2 Nobels (1954 + 1981)** — the **ONLY UN agency to win the Nobel Peace Prize twice**
- **ILO** — 1 Nobel (1969)

Exactly **1 organisation** among the four (UNHCR) qualifies → answer **(a) 1**.**Note on coaching confusion:** Legacy IAS marked (b) 2 with an incorrect explanation citing 'ILO and WFP twice' — this is **factually wrong** per the official UN Nobel page. ThinQ IAS marked (c) 3. The factually correct answer per the official UN.org Nobel records is **(a) 1**.**STATEMENT-BY-STATEMENT ANALYSIS**

- X #1** WFP - 1 Nobel (2020).
- X #2** UNICEF - 1 Nobel (1965).
- ✓ #3** UNHCR - 2 Nobels (1954 + 1981) - the ONLY UN agency awarded twice.
- X #4** ILO - 1 Nobel (1969).

**RELATED CONCEPTS**

UNHCR (founded 1950) Nobel Peace Prize ICRC (3 Nobels - 1917, 1944, 1963)

UN Specialised Agencies vs Subsidiary Organs

**SOURCES**

- PRIMARY** UN - Nobel Peace Prize awarded to UN bodies <https://www.un.org/en/about-us/nobel-peace-prize>
- PRIMARY** UN - UNHCR Nobel 1954 <https://www.un.org/en/about-us/nobel-peace-prize/unhcr-1954>
- PRIMARY** UN - UNHCR Nobel 1981 <https://www.un.org/en/about-us/nobel-peace-prize/unhcr-1981>

**96**

International

Hard

Ans · B

HIGH

Match List I with List II and select the answer using the code given below the Lists:

**LIST I (UN Peacekeeping Operation)**

- A. UNMIL
- B. MINURCAT
- C. MINUSTAH
- D. UNMISSET

**LIST II (Period of Operation)**

1. 2007-2010
2. 2002-2005
3. 2003-2018
4. 2004-2017

A A-3, B-4, C-1, D-2

✓ B A-3, B-1, C-4, D-2

C A-2, B-1, C-4, D-3

D A-2, B-4, C-1, D-3

### WHY THE ANSWER IS (B) A-3, B-1, C-4, D-2

Match each UN peacekeeping operation with its operational period (verified via UN Peacekeeping official records):

Mission	Period	Match
A. UNMIL (UN Mission in Liberia)	Sep 2003 - Mar 2018	3 (2003-2018)
B. MINURCAT (UN Mission in CAR & Chad)	Sep 2007 - Dec 2010	1 (2007-2010)
C. MINUSTAH (UN Stabilization Mission in Haiti)	Jun 2004 - Oct 2017	4 (2004-2017)
D. UNMISET (UN Mission of Support in East Timor)	May 2002 - May 2005	2 (2002-2005)

India has contributed troops to most major UN peacekeeping operations and is among the **top-3 troop-contributing countries** historically.

#### RELATED CONCEPTS

UN Department of Peace Operations (DPO)

India's PKO contribution - 290,000+ troops over 75+ years

Brahimi Report 2000

Three Pillars: Consent / Impartiality / Non-use of force

#### SOURCES

- PRIMARY** UN Peacekeeping - UNMIL Completes Its Mandate (March 2018) <https://peacekeeping.un.org/en/unmil-completes-its-mandate-now-peaceful-liberia>
- PRIMARY** UN Peacekeeping - MINURCAT (past mission) <https://peacekeeping.un.org/mission/past/minurcat/>
- PRIMARY** UN Peacekeeping - MINUSTAH factsheet <https://peacekeeping.un.org/en/factsheet/minustah>
- PRIMARY** UN Peacekeeping - UNMISET (past mission) <https://peacekeeping.un.org/mission/past/unmiset/index.html>

97

International

Hard

Ans · C

HIGH

Match List I with List II and select the answer using the code given below the Lists:

#### LIST I (BIMSTEC Centre/Establishment)

- BIMSTEC Cultural Industries Observatory
- BIMSTEC Energy Centre
- BIMSTEC Centre for Weather and Climate
- BIMSTEC Technology Transfer Facility

#### LIST II (Location)

- NOIDA
- Bengaluru
- Colombo
- Thimphu

A A-3, B-2, C-1, D-4

B A-3, B-1, C-2, D-4

C A-4, B-2, C-1, D-3

D A-4, B-1, C-2, D-3

### WHY THE ANSWER IS (C) A-4, B-2, C-1, D-3

All four BIMSTEC institution locations verified via official BIMSTEC.org and PIB:

Centre	Host City	Match
A. BIMSTEC Cultural Industries Observatory (BCIO)	Thimphu, Bhutan	4
B. BIMSTEC Energy Centre (BEC)	Bengaluru, India (CPRI Campus)	2
C. BIMSTEC Centre for Weather and Climate (BCWC)	NOIDA, India (at NCMRWF, MoES)	1
D. BIMSTEC Technology Transfer Facility (TTF)	Colombo, Sri Lanka	3

**Note:** BIMSTEC (Bay of Bengal Initiative for Multi-Sectoral Technical and Economic Cooperation) was founded 1997, has 7 members (India, Bangladesh, Bhutan, Myanmar, Nepal, Sri Lanka, Thailand), Secretariat in **Dhaka**.

#### RELATED CONCEPTS

BIMSTEC Charter 2022

BIMSTEC 5th Summit (Colombo, March 2022)

Sri Lanka leads Science/Tech/Innovation sector

BIMSTEC vs SAARC (BIMSTEC excludes Pakistan/Afghanistan/Maldives)

#### SOURCES

- PRIMARY** BIMSTEC.org - Cultural Industries Observatory (Thimphu) <https://bimstec.org/bimstec-cultural-industries-observatory>
- PRIMARY** BIMSTEC Energy Centre Official (Bengaluru) <https://bimstecenergycentre.org/about/>
- PRIMARY** NCMRWF - BIMSTEC Centre for Weather and Climate (Noida) <https://www.ncmrwf.gov.in/bcwc.php>
- PRIMARY** PIB - BIMSTEC TTF MoA (Colombo) <https://www.pib.gov.in/PressReleasePage.aspx?PRID=1833814>

98

Security

Medium

Ans · D

HIGH

(Indian Army Corps : Headquarters)

Which one of the following pairs is NOT correctly matched?

A 3 Corps : Dimapur

B 4 Corps : Tezpur

C 14 Corps : Leh

D 33 Corps : Srinagar

### WHY THE ANSWER IS (D) 33 CORPS : SRINAGAR — INCORRECTLY MATCHED

Question asks which pair is **NOT correctly matched**.

Option	Corps	Actual HQ	Correct?
(a)	3 Corps (Spear)	Dimapur, Nagaland	✓
(b)	4 Corps (Gajraj)	Tezpur, Assam	✓
(c)	14 Corps (Fire & Fury)	Leh, Ladakh	✓
(d)	33 Corps (Trishakti)	Sukna (near Siliguri), WB	✗

**33 Corps (Trishakti Corps)** is headquartered at **Sukna**, West Bengal — covers North Bengal, Sikkim, and Bhutan (if required). HQ relocated to Sukna in 1962 during the Sino-Indian War.

**Srinagar** is the HQ of **15 Corps (Chinar Corps)**, NOT 33 Corps. Hence option **(d)** is incorrectly matched.

#### RELATED CONCEPTS

Northern Command (HQ Udhampur)

Eastern Command (HQ Kolkata)

Western Command (HQ Chandimandir)

14 Corps (raised post-Kargil 1999)

15 Corps (Chinar) - Kashmir Valley AOR

#### SOURCES

- SECONDARY** Wikipedia - XXXIII Corps (India) - HQ Sukna [https://en.wikipedia.org/wiki/XXXIII\\_Corps\\_\(India\)](https://en.wikipedia.org/wiki/XXXIII_Corps_(India))
- SECONDARY** Business Standard - Rajnath reviews LAC at Trishakti Corps, Sukna [https://www.business-standard.com/article/current-affairs/rajnath-reviews-lac-situation-at-army-s-trishakti-corps-in-sukna-120102400988\\_1.html](https://www.business-standard.com/article/current-affairs/rajnath-reviews-lac-situation-at-army-s-trishakti-corps-in-sukna-120102400988_1.html)

99

Polity

Medium

Ans · B

HIGH

Which of the following statements with respect to the Revamped Rashtriya Gram Swaraj Abhiyan (RGSA) is/are correct?

- The period of its implementation is 1st April, 2021 to 31st March, 2026
- The key objective of the Revamped RGSA is to develop the governance capabilities of the Panchayati Raj Institutions to deliver on the Sustainable Development Goals
- The share of the Central funding for the Revamped RGSA is 100% for all States and Union Territories

A 1 and 2

B 2 only

C 1 and 3

D 2 and 3

#### WHY THE ANSWER IS (B) 2 ONLY

The **Cabinet Committee on Economic Affairs approved the Revamped RGSA** for implementation from **1 April 2022 to 31 March 2026** (co-terminus with the 15th Finance Commission period). Outlay: Rs 5,911 crore.

**Statement 1 — FALSE.** Implementation period is **2022-2026**, NOT 2021-2026 (year error in the statement).

**Statement 2 — TRUE.** The key objective of the Revamped RGSA is to develop the **governance capabilities of Panchayati Raj Institutions (PRIs)** to deliver on the **Sustainable Development Goals (SDGs)** through inclusive local governance — covering 2.78 lakh+ Rural Local Bodies including Traditional Bodies (Localisation of SDGs / LSDG framework).

**Statement 3 — FALSE.** Centre-State funding split is:

- 60:40** (Centre:State) for general States

- **90:10** for North-Eastern States, Hilly States and UT of J&K
- **100% Central share** only for UTs without legislature

So '100% for ALL States and UTs' is wrong.

#### STATEMENT-BY-STATEMENT ANALYSIS

- X #1** Implementation period is 2022-2026, NOT 2021-2026 (per CCEA approval April 2022).
- ✓ #2** Key objective - develop PRI governance capabilities to deliver SDGs (LSDG framework).
- X #3** Funding split is 60:40 / 90:10 / 100% (UTs only) - NOT 100% for all States/UTs.

#### RELATED CONCEPTS

- 73rd Constitutional Amendment (1992) - Panchayati Raj
- Localisation of SDGs (LSDG)
- 15th Finance Commission
- Ministry of Panchayati Raj (MoPR)
- Gram Panchayat Development Plan (GPDP)

#### SOURCES

- PRIMARY** PIB - CCEA approves Revamped RGSA (April 2022, period 2022-2026) <https://www.pib.gov.in/PressReleasePage.aspx?PRID=1816362>
- PRIMARY** Ministry of Panchayati Raj - RGSA Portal <https://rgsa.gov.in/>

100

International

Easy

Ans · C

HIGH

Which of the following countries are members of the European Union?

1. Belarus
2. Poland
3. Germany
4. Switzerland

A 1, 2 and 4

B 1 and 4 only

C 2 and 3

D 2 and 4 only

#### WHY THE ANSWER IS (C) 2 AND 3

Question: Which of the listed countries are members of the **European Union**?

Country	EU Member?	Detail
1. Belarus	<b>X</b> NO	Former Soviet republic; CIS/EAEU member; EU relations strained post-2020 election crisis
2. Poland	<b>✓</b> YES	Joined EU 1 May 2004 (Fifth enlargement — largest single enlargement of 10 states)
3. Germany	<b>✓</b> YES	Founding member of the European Economic Community (EEC, 1957/58) — forerunner of EU
4. Switzerland	<b>X</b> NO	Rejected EEA membership 1992; withdrew EU application 2016; manages relations via bilateral agreements; member of EFTA + Schengen Area only

Only **Poland (2) and Germany (3)** are EU members → answer **(c)**.

#### STATEMENT-BY-STATEMENT ANALYSIS

- X #1** Belarus is NOT EU member - CIS/EAEU.
- ✓ #2** Poland - EU member since 1 May 2004.
- ✓ #3** Germany - founding member of EEC (1957/58).
- X #4** Switzerland is NOT EU member - rejected EEA 1992, withdrew EU application 2016.

**RELATED CONCEPTS**

EU Enlargement (Fifth enlargement 2004 - 10 states)

EEC / EU Treaty of Rome 1957

EFTA (European Free Trade Association)

Schengen Area (27 countries)

EAEU (Eurasian Economic Union - Belarus, Russia, Kazakhstan, Armenia, Kyrgyzstan)

**SOURCES**

1. **PRIMARY** European Union - EU Countries (27 members) [https://european-union.europa.eu/principles-countries-history/eu-countries\\_en](https://european-union.europa.eu/principles-countries-history/eu-countries_en)

# UPSC Prelims 2026 GS Paper 1 — Paper Analysis

A data-driven breakdown of difficulty, subject weightage, current-affairs load and distractor design — benchmarked against Prelims 2021–2024.

<b>Mod–Hard</b> OVERALL DIFFICULTY	<b>80–88</b> EXPECTED CUT-OFF (GEN.)	<b>~30%</b> CURRENT AFFAIRS LOAD	<b>4</b> MATCH-THE-LIST QS
---------------------------------------	--	-------------------------------------	-------------------------------

## Year-on-Year Comparison (UPSC Prelims GS-1 · 2021–2026)

DIMENSION	2026	2024	2023	2022	2021
Overall Difficulty	<b>Mod–Hard</b>	Moderate	Mod–Hard	Hard	Hard
Current Affairs Load	<b>~30%</b>	~25%	~20%	~22%	~18%
Economy	<b>15</b>	14	14–16	16	10–15
Science & Tech	<b>15</b>	13	11	11	10
History + Art & Culture	<b>22</b>	17	17	20	20
Polity	<b>8</b>	13–15	14	12	20
Environment & Ecology	<b>9</b>	13	13–16	18	11–17
Geography	<b>9</b>	15–18	11	11	10
International Relations	<b>12</b>	6	5	7	5
Cut-Off (Gen.)	<b>80–88*</b>	87.98	75.41	88.22	87.54

\* Estimated. Cut-offs are official UPSC figures for General category. Subject counts may vary  $\pm 1-2$  across coaching analysts.

# Strategic Takeaways for the Next UPSC Aspirant

Five evidence-based lessons distilled from question-by-question analysis of the 100-question dataset.

## 01 Current affairs is non-negotiable.

27 of 100 questions directly tested 2024–2026 events (NCMM, BFS, AI Impact Summit, Chancellor Merz visit, Mission Sudarshan Chakra, INTERPOL Silver Notice). Monthly PIB / MoEFCC / MoES / MeitY scheme tracking + India's bilateral joint statements are now baseline preparation.

## 02 Bare-Act & primary documents beat coaching summaries.

Q79 (Article 13 — custom & usage), Q80 (Articles 393/394/395), Q82 (5th vs 6th Schedule + Article 243D), Q83 (Lok Sabha Rules on starred questions) all rewarded direct constitutional/rule-book reading.

## 03 NCERT XI–XII is still the floor.

Q13 (Mahajanapadas / NBPW), Q18 (Harappan archaeology) and Q35 (Drainage System / Sutlej) all map directly to NCERT chapters.

## 04 Don't ignore International Relations.

12 questions from IR this year — the highest weightage in five Prelims cycles (vs 5–7 typical). India's Act East, G20, BRICS, BIMSTEC, ASEAN, UN-peacekeeping footprint must all be tracked.

## 05 Practice multi-statement elimination.

66 of 100 questions had 3 or 4 statements with reversed pairs, wrong-year traps and conceptual swaps. The elimination method outperformed direct recall.

## Continue Learning with BharatNotes

### STUDY NOTES

#### **BharatNotes**

Comprehensive, fact-verified GS notes with syllabus mapping, PYQ analysis & exam strategy. 1,349+ topic articles + 969 Mains PYQ model answers (2013–2024).

[bharatnotes.com](https://bharatnotes.com) →

### CURRENT AFFAIRS

#### **Ujiyari**

Daily UPSC current affairs — editorials, PIB digests, monthly compilations & Mains answer practice. Pair this static answer key with live news coverage.

[ujiyari.com](https://ujiyari.com) →

---

All answers in this key are WebSearch-verified against primary government sources, with  $\geq 2$  sources per question. Free for personal use. UPSC Prelims 2026 GS Paper 1 was held 24 May 2026; the official UPSC answer key is released only at the end of the recruitment cycle. © 2026 BharatNotes.com — 100% Free · No Login Required.